

Cone Beam Computed Tomography Anatomy



UNIVERSITY
OF MANITOBA

Rady Faculty of
Health Sciences

Lecture Objectives:



Identify normal anatomy in CBCT:

- AXIAL SLICES
- CORONAL SLICES
- SAGITTAL SLICES



UNIVERSITY
OF MANITOBA

Rady Faculty of
Health Sciences

Presenter Disclosure

- **Faculty Member:** Dr. Meredith Brownlee
- **Relationships with commercial interests:**
 - None to report



Anatomy Resources:

- www.headneckbrainspine.com
- www.eskeleton.org
- www.anatomyzone.com
- www.netterimages.com
- Many more, just google anatomy...



Axial Slice Anatomical Features

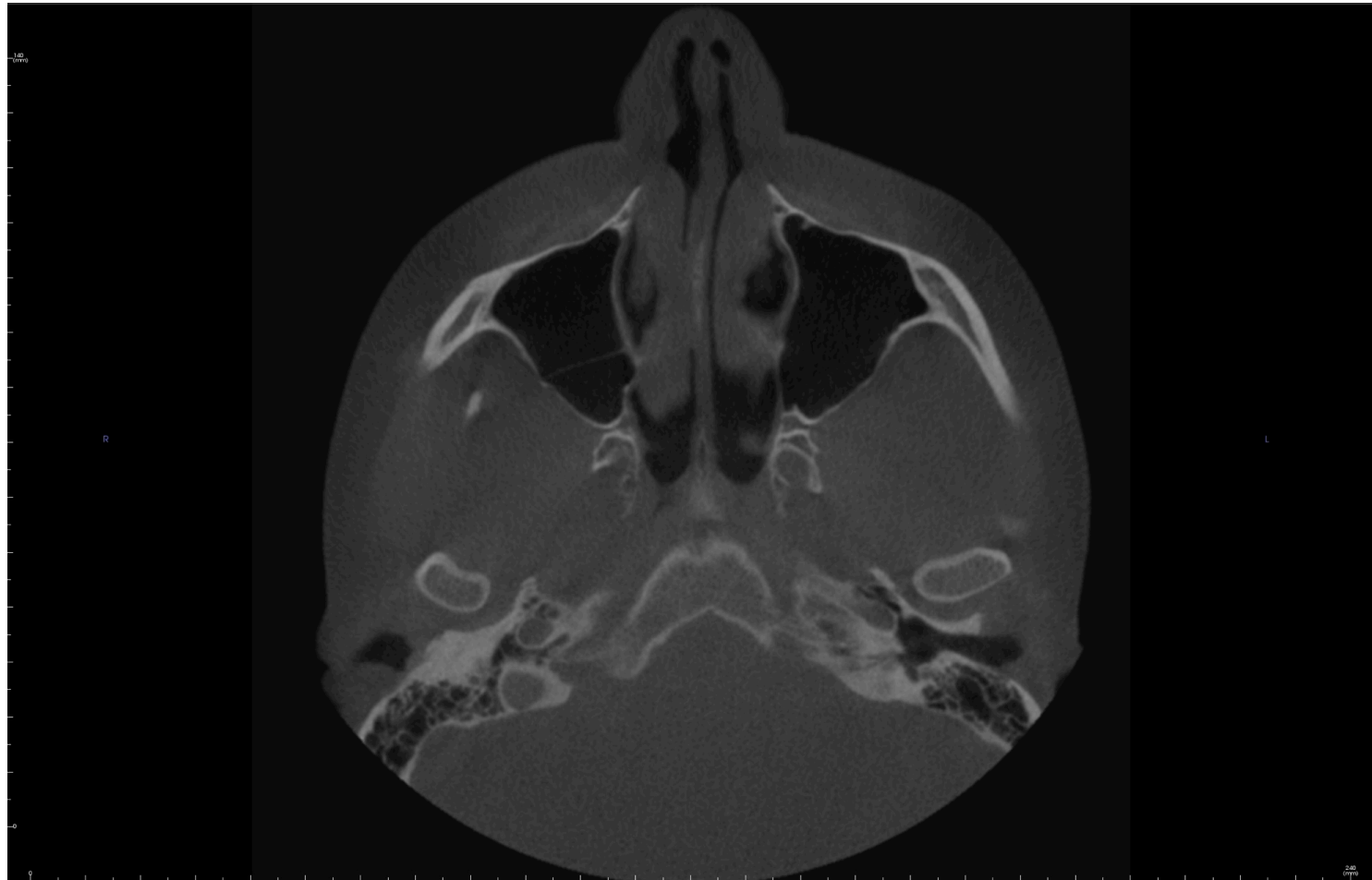

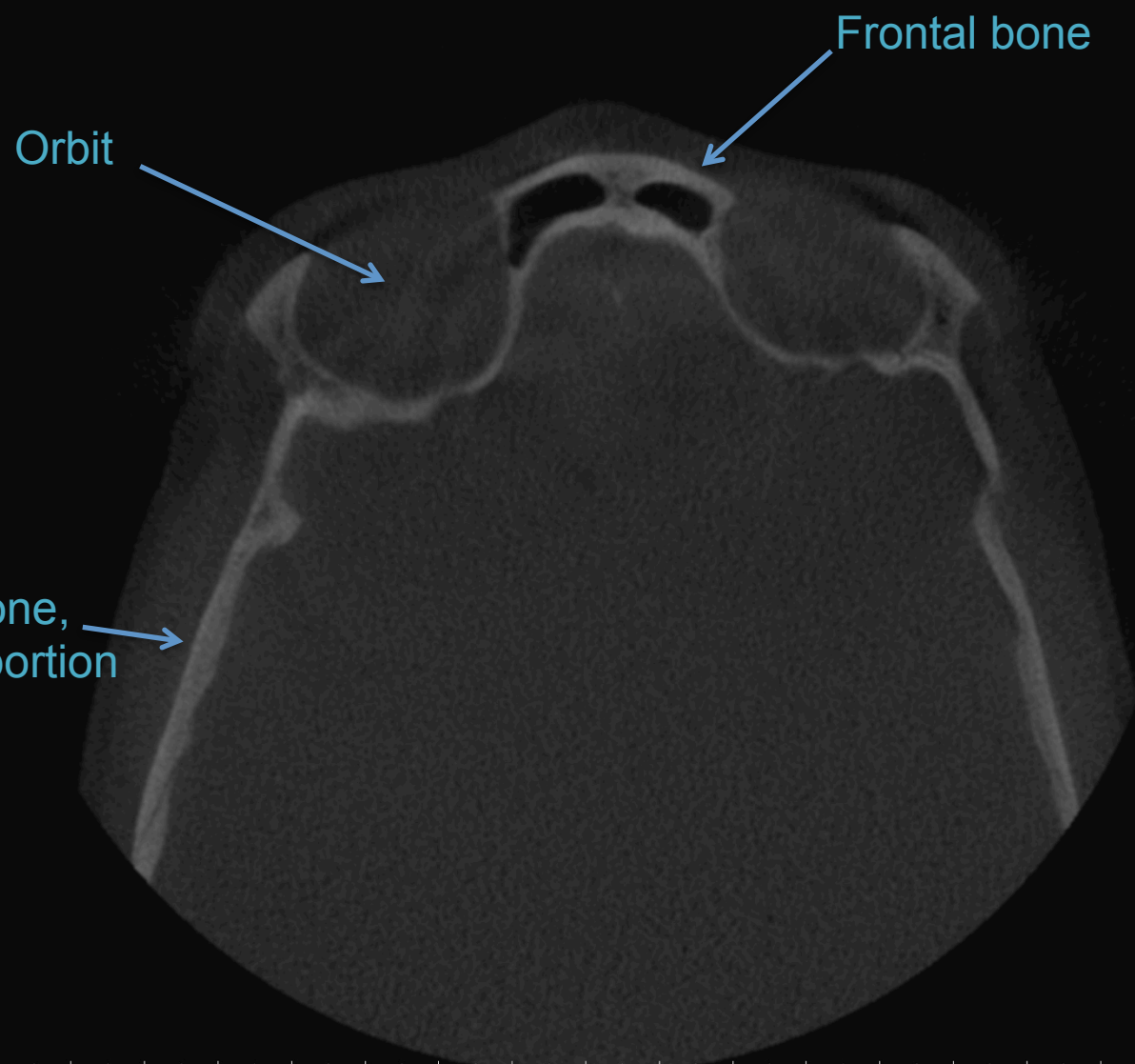

R

L

Temporal bone,
squamous portion

Frontal bone

Orbit



1.20
(mm)

Left frontal sinus

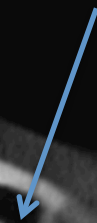

R

L



2.50
(mm)



UNIVERSITY
OF MANITOBA

Rady Faculty of
Health Sciences

Greater wing of sphenoid



UNIVERSITY
OF MANITOBA

Rady Faculty of
Health Sciences

Anterior cranial fossa

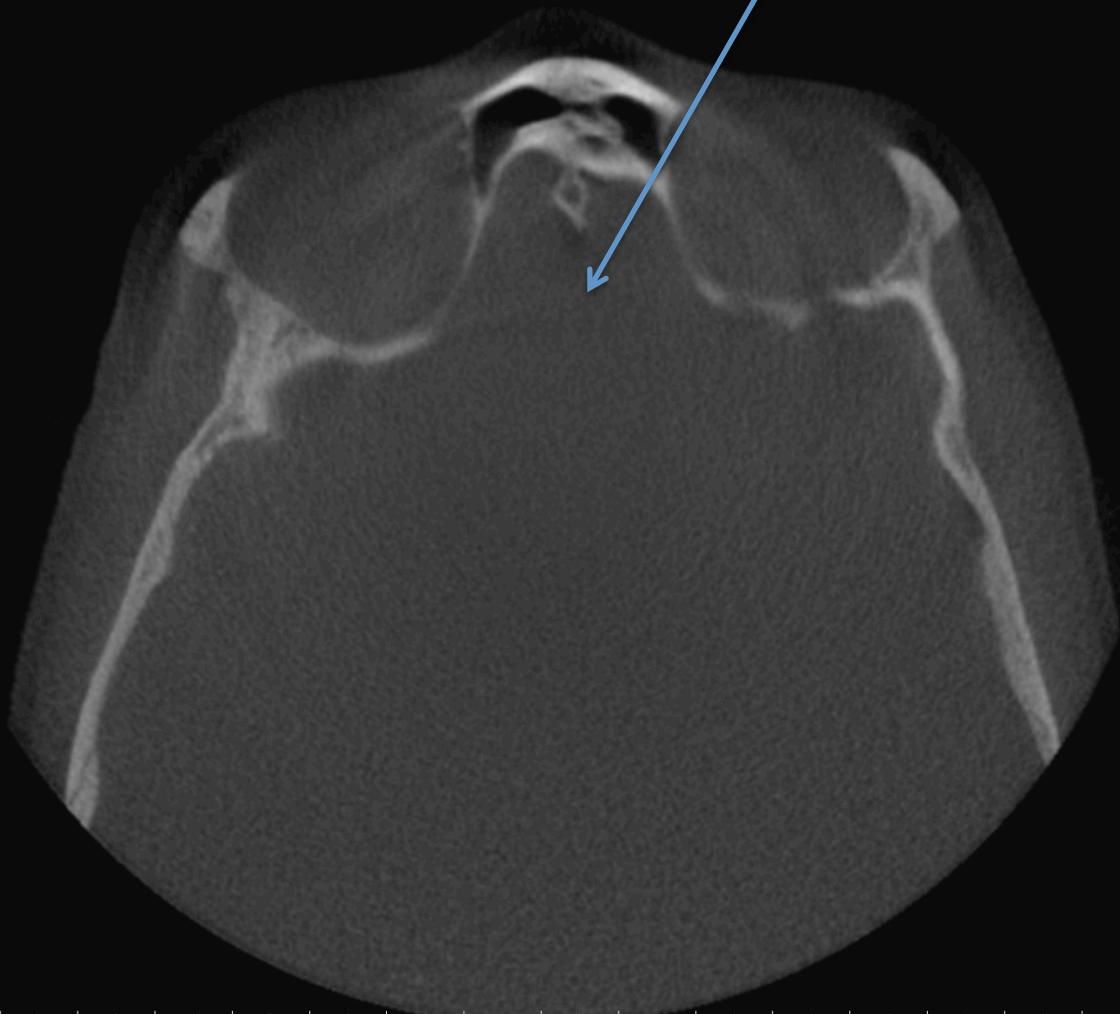
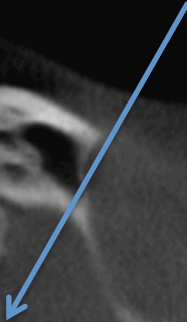

UNIVERSITY
OF MANITOBA

Rady Faculty of
Health Sciences

1.20
cm

R

L

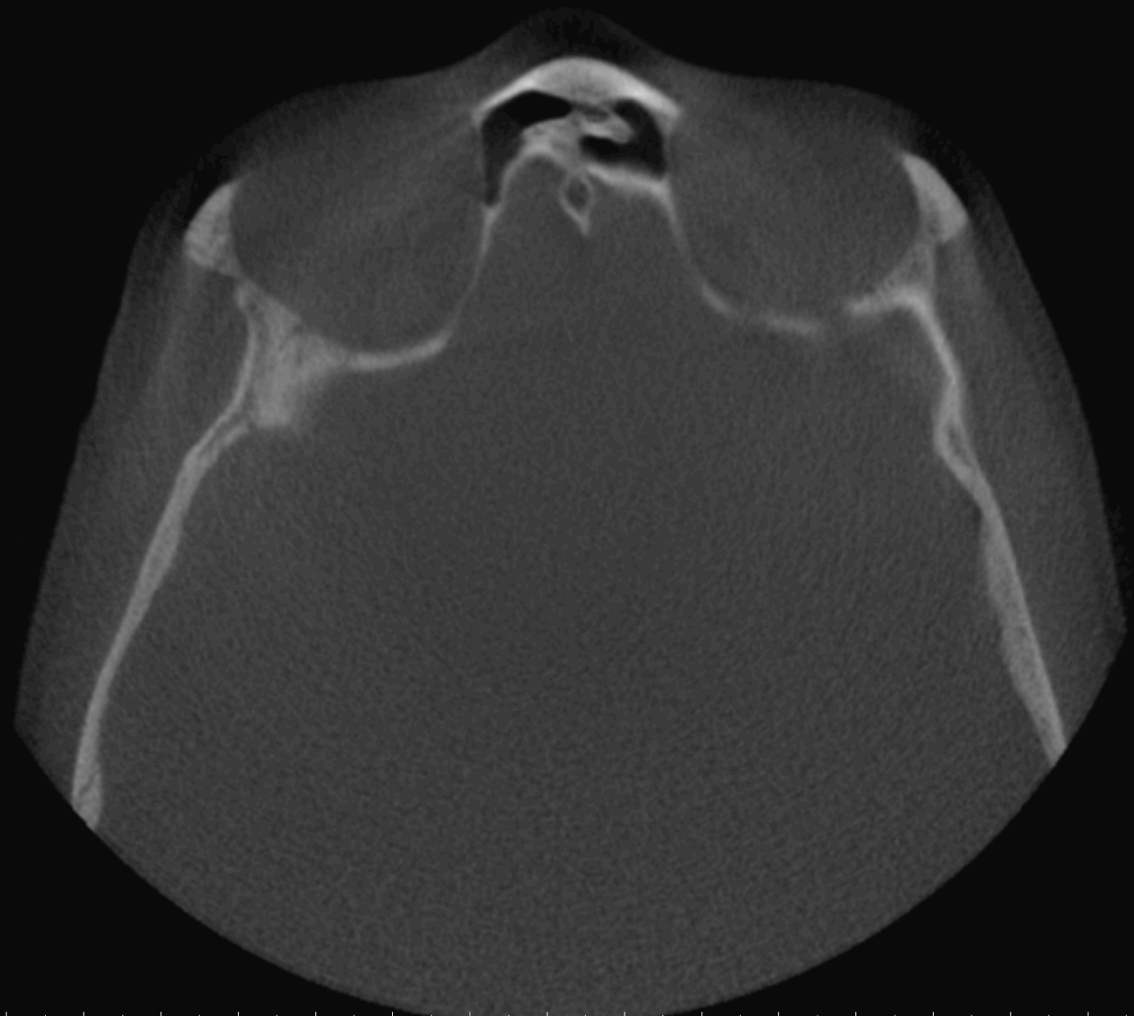

2.50
mm



UNIVERSITY
OF MANITOBA

Rady Faculty of
Health Sciences

1.20
(mm)

R

L

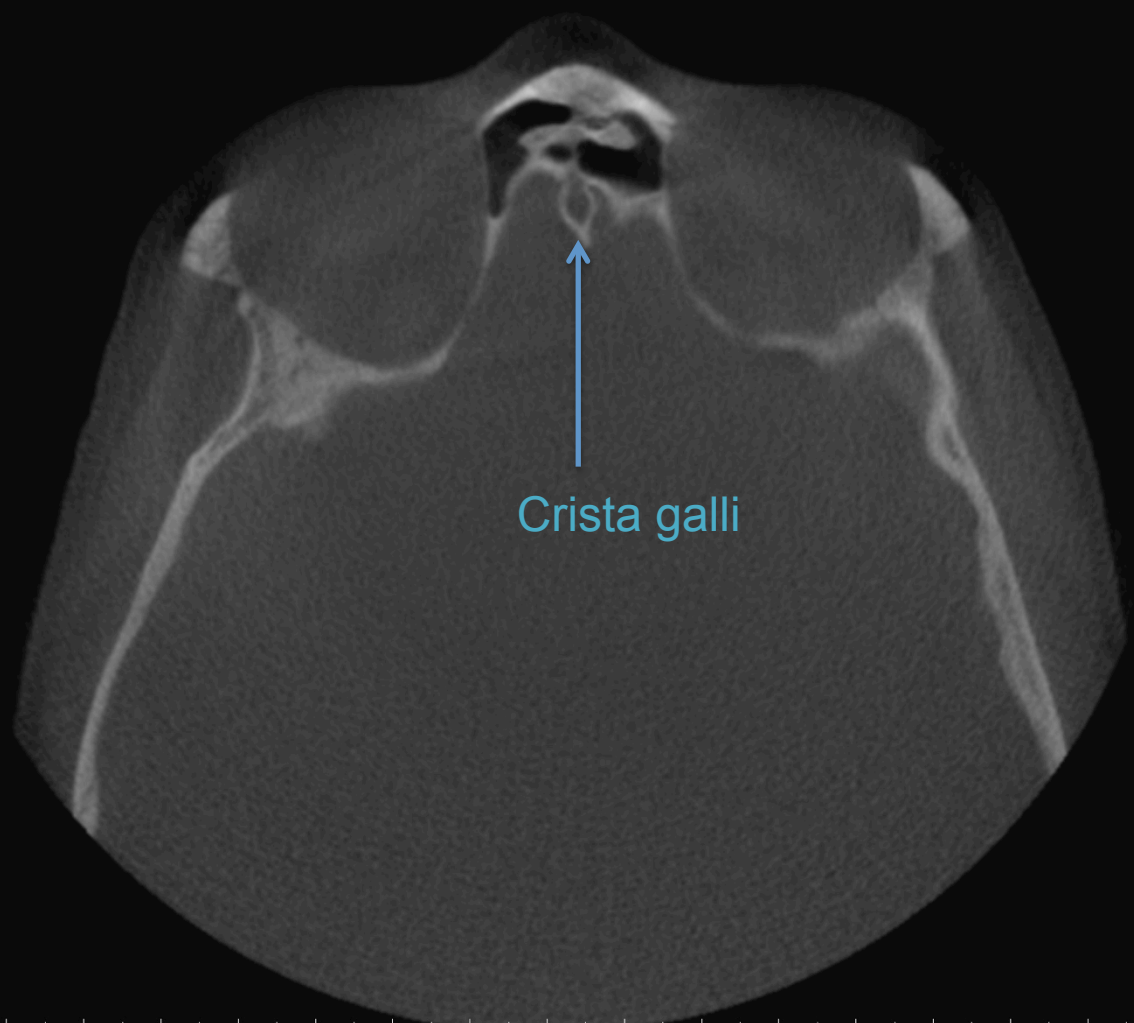

Crista galli

2.50
(mm)



UNIVERSITY
OF MANITOBA

Rady Faculty of
Health Sciences

1.20
cm

R

L

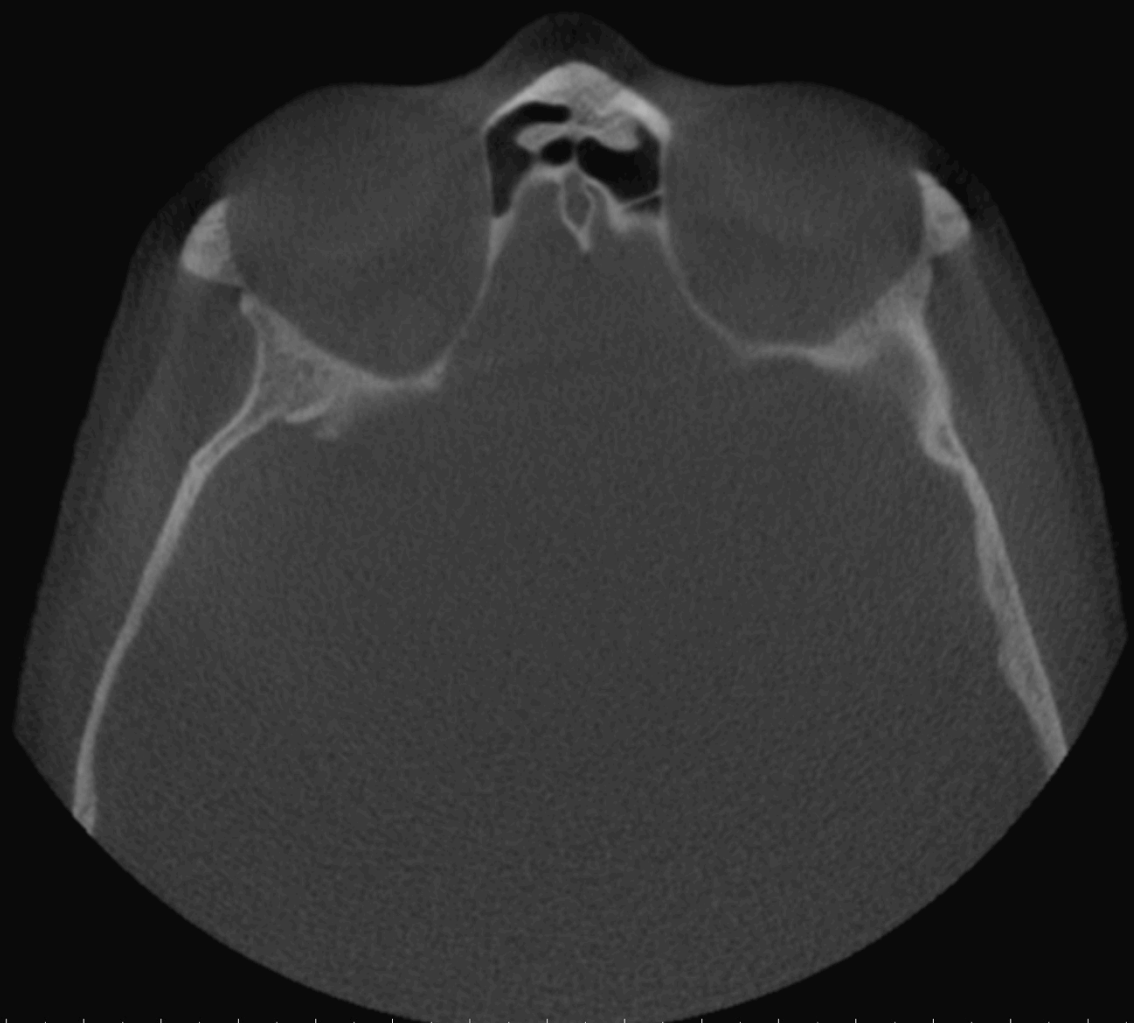

2.50
mm



UNIVERSITY
OF MANITOBA

Rady Faculty of
Health Sciences

1.20
cm

R

L



2.50
mm



UNIVERSITY
OF MANITOBA

Rady Faculty of
Health Sciences

1.20
cm

R

L



2.50
mm



UNIVERSITY
OF MANITOBA

Rady Faculty of
Health Sciences

Greater wing of sphenoid bone

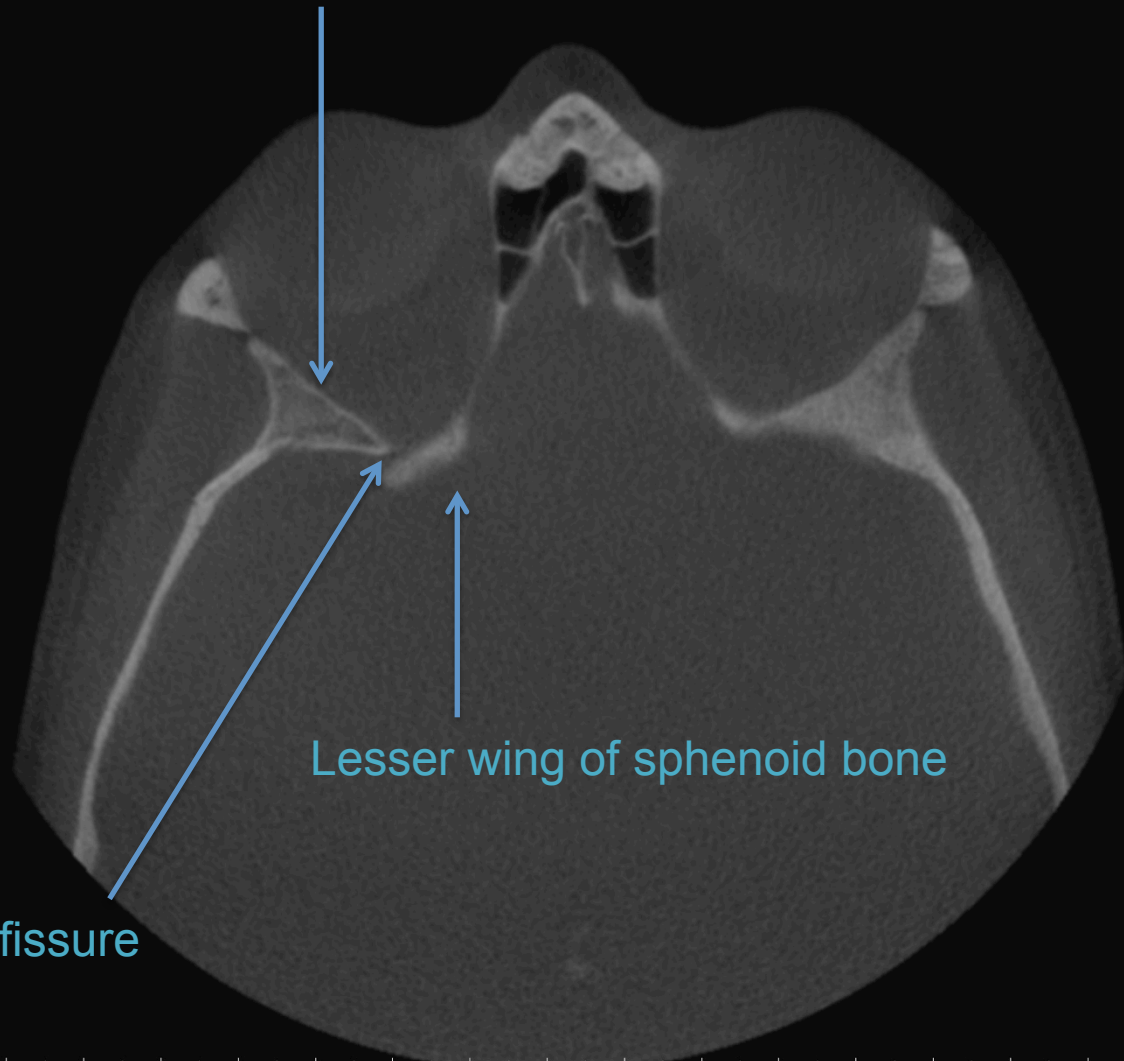

Lesser wing of sphenoid bone

Superior orbital fissure



UNIVERSITY
OF MANITOBA

Rady Faculty of
Health Sciences

1.20
(mm)

Frontal bone



Parietal bone

R



Temporal bone

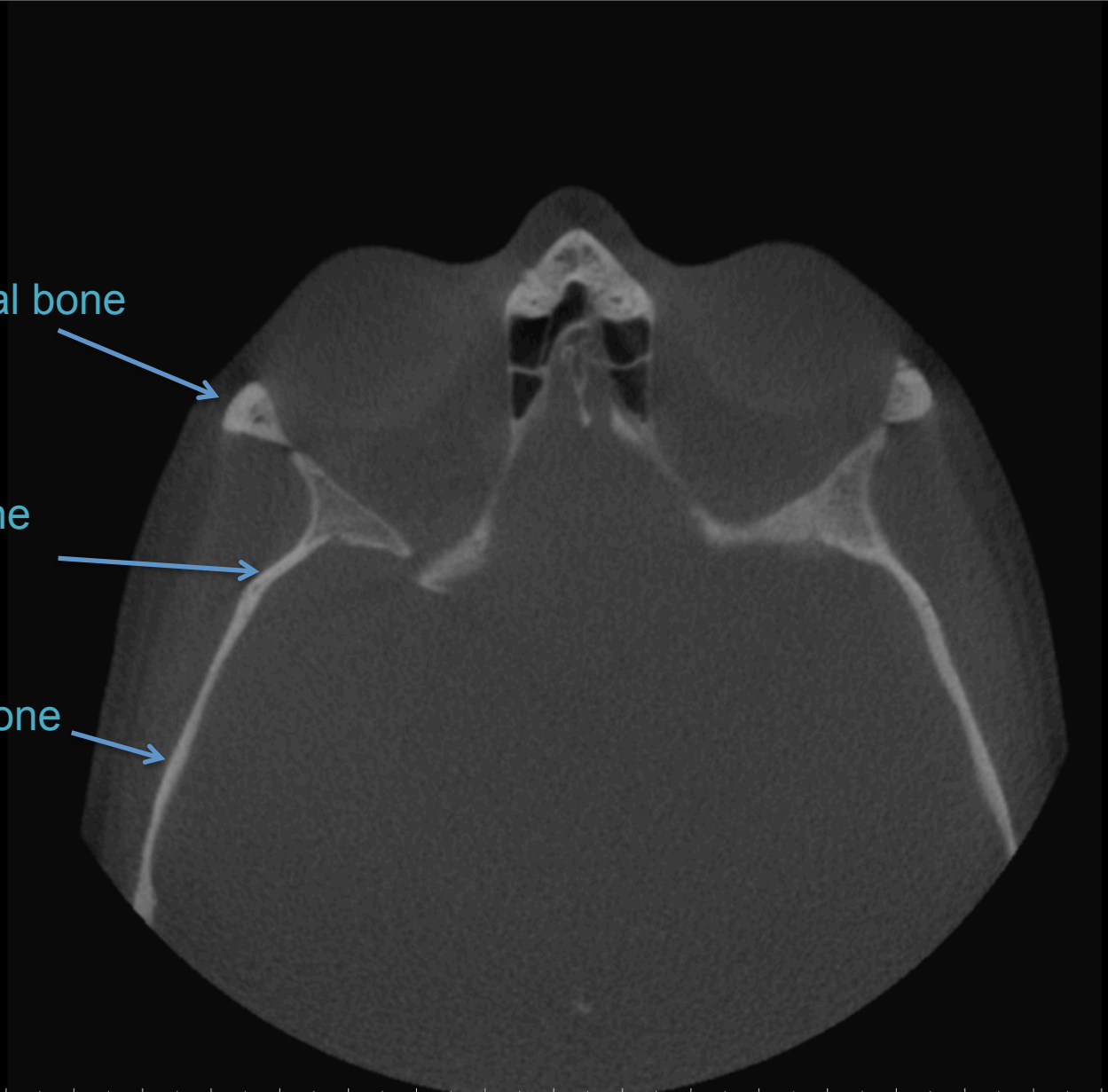

2.50
(mm)



UNIVERSITY
OF MANITOBA

Rady Faculty of
Health Sciences

1.20
(mm)

R

L

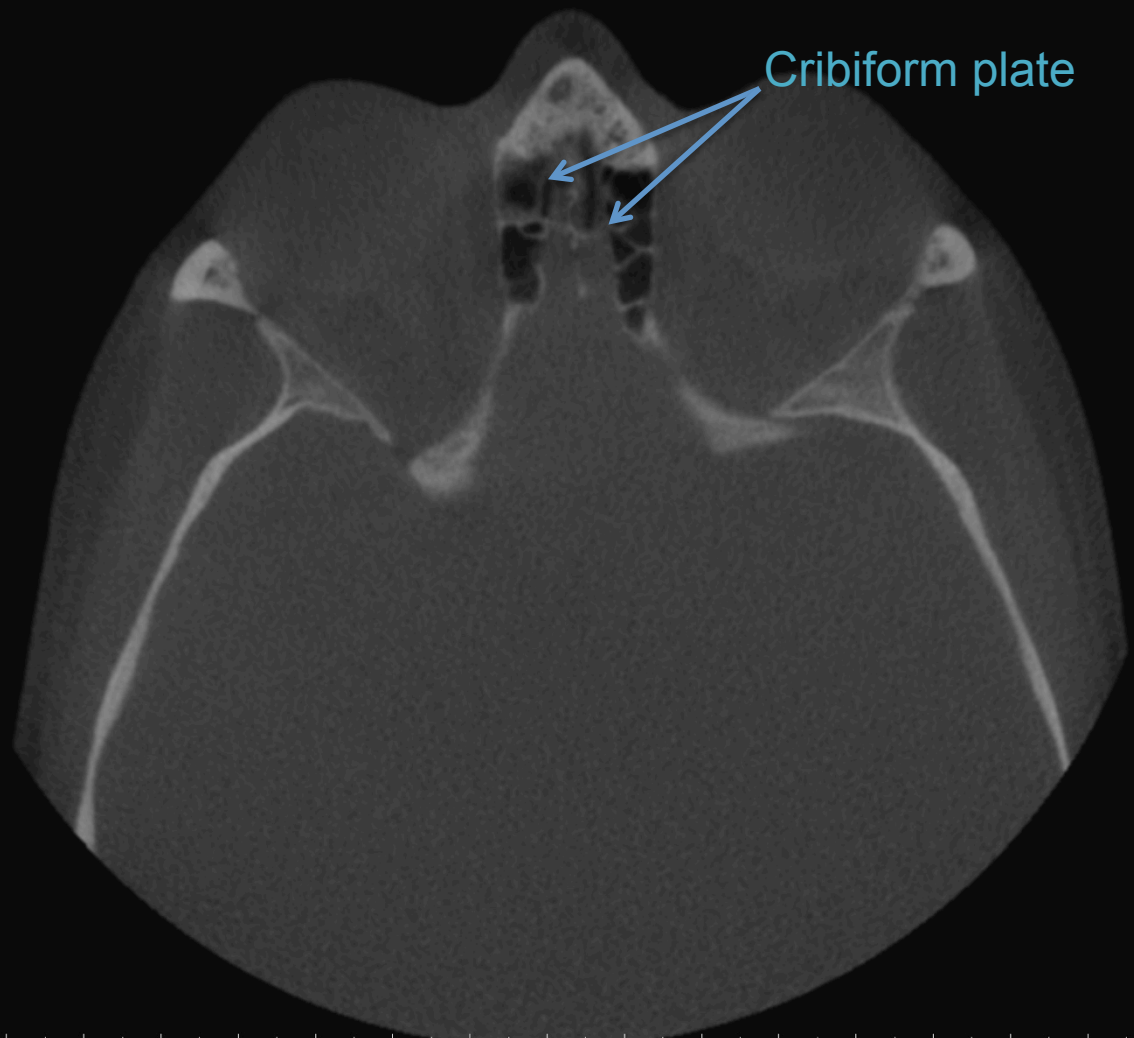

2.50
(mm)



UNIVERSITY
OF MANITOBA

Rady Faculty of
Health Sciences

1.20
(mm)

R

L

Ethmoidal air cells

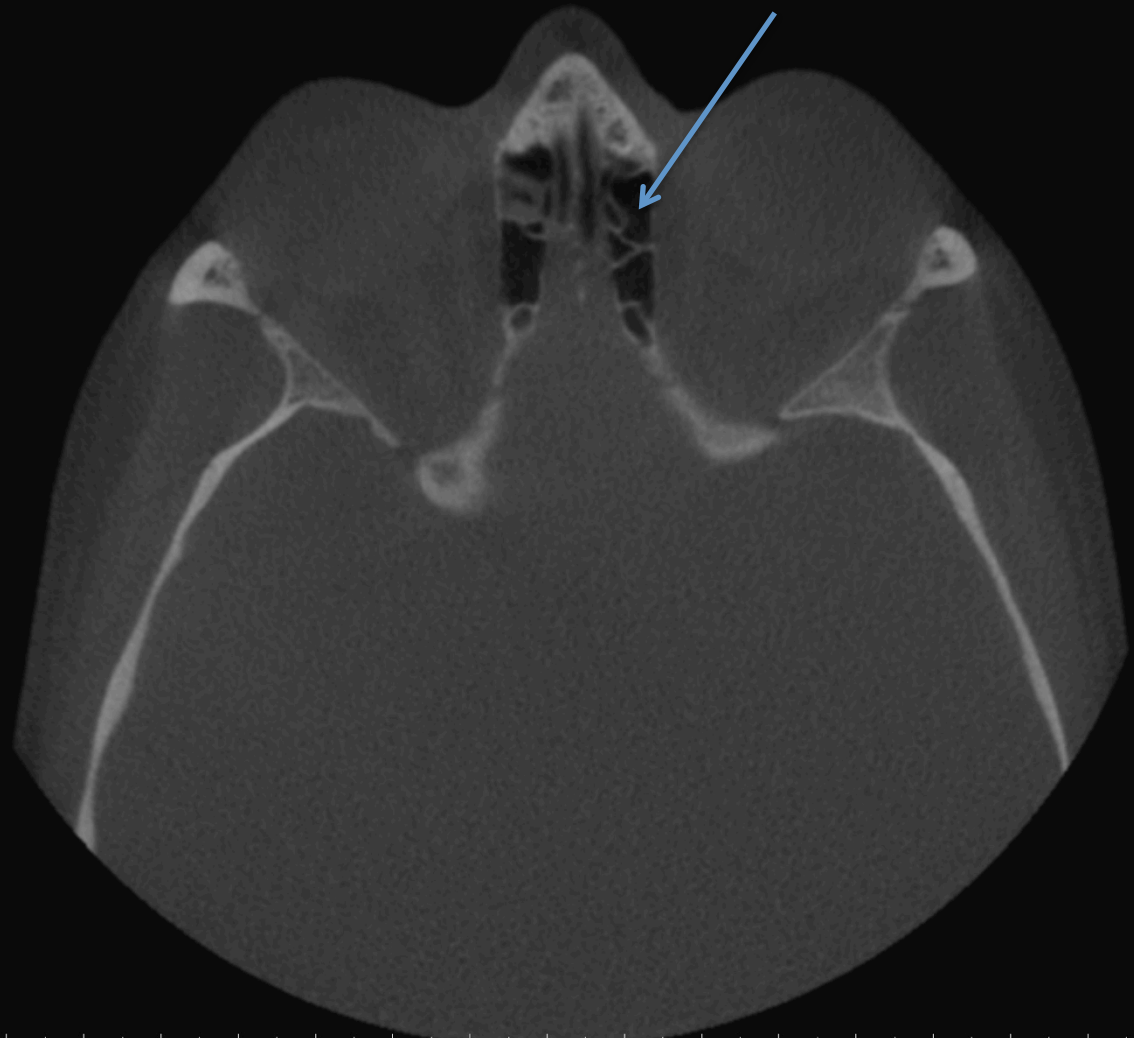
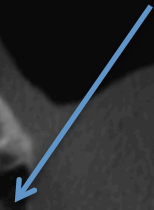

2.50
(mm)



UNIVERSITY
OF MANITOBA

Rady Faculty of
Health Sciences

Nasal septum

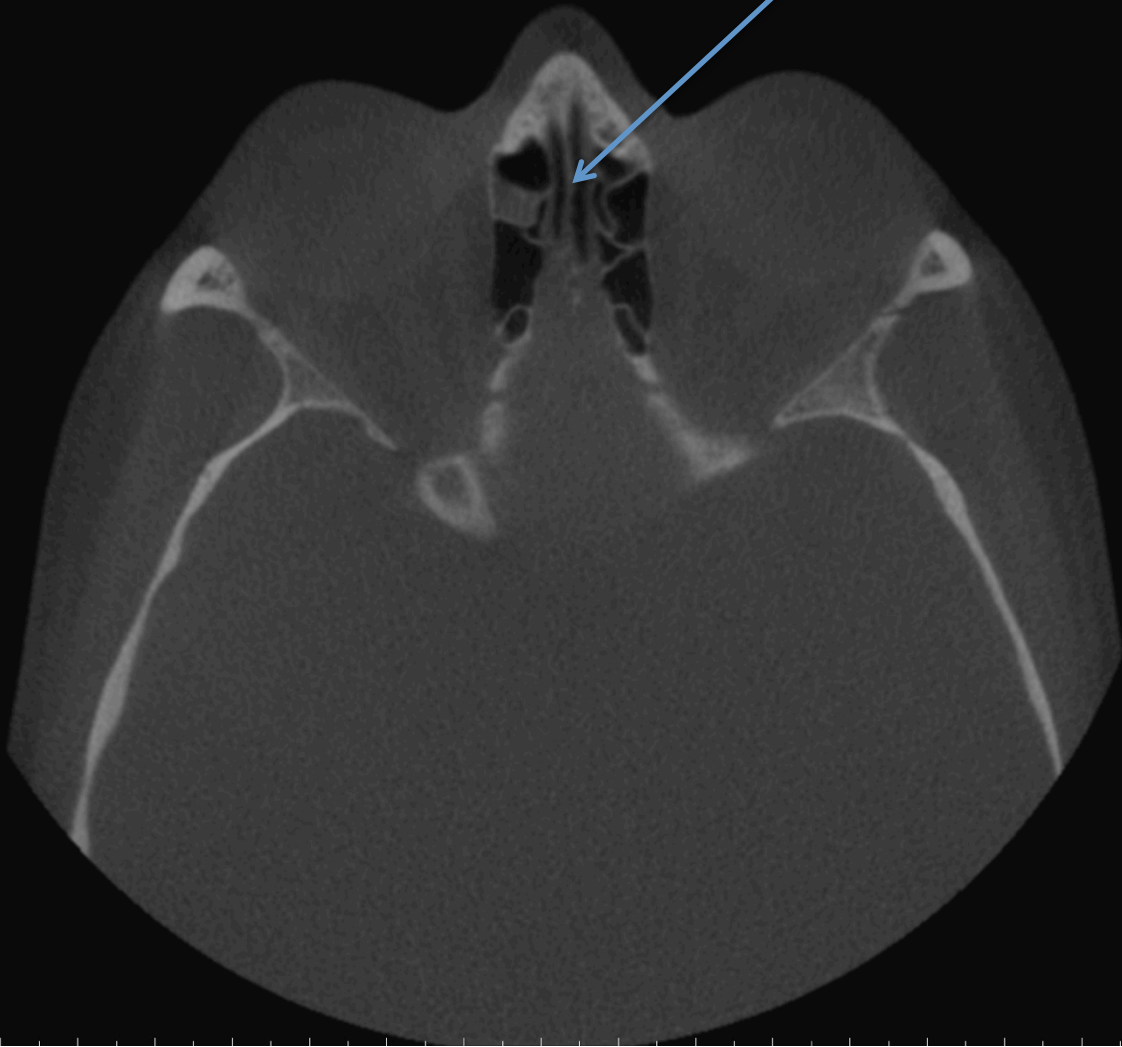

UNIVERSITY
OF MANITOBA

Rady Faculty of
Health Sciences

1.20
(mm)

R

L

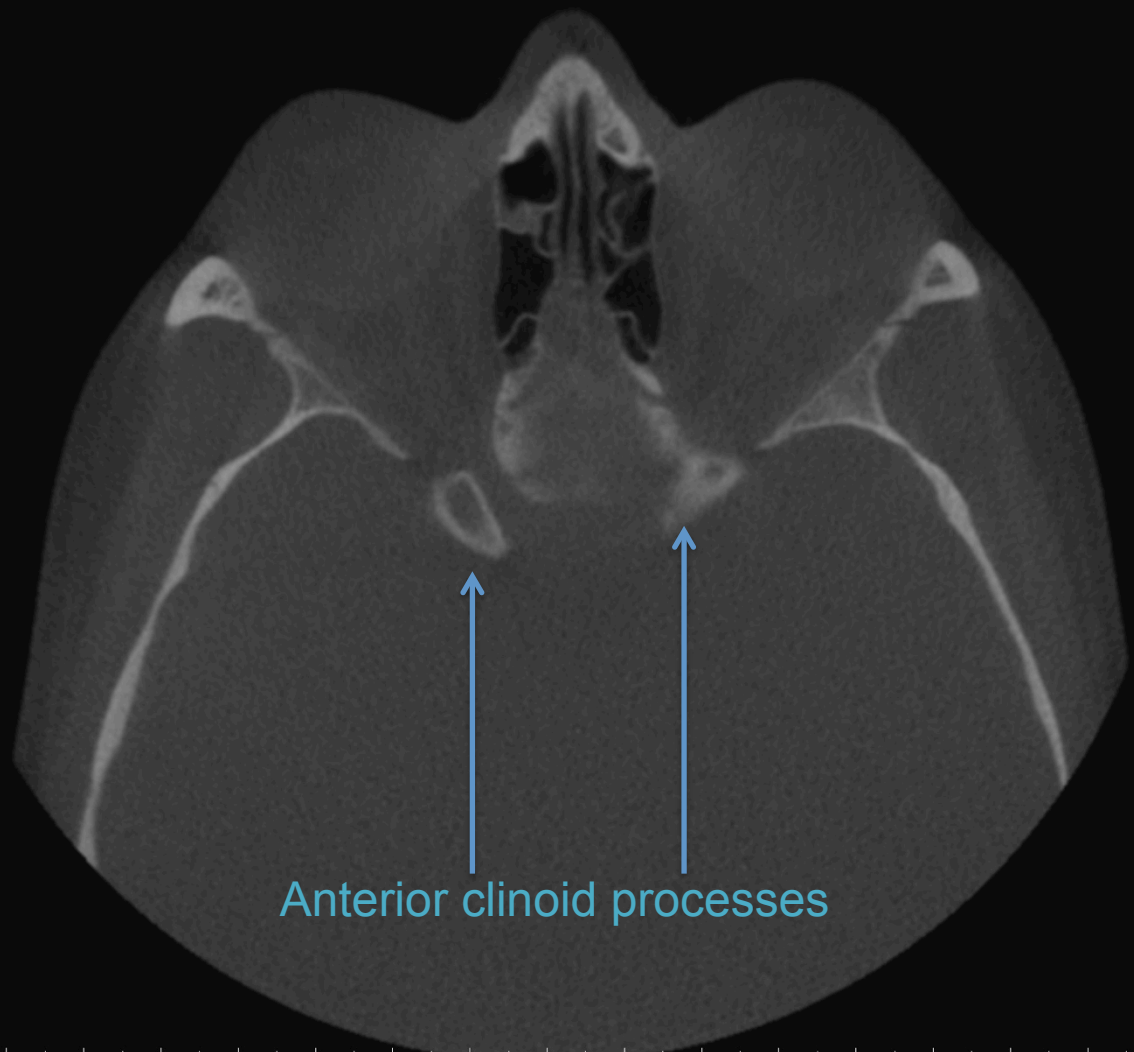

Anterior clinoid processes

2.50
(mm)



UNIVERSITY
OF MANITOBA

Rady Faculty of
Health Sciences

Zygoma

Sphenoid body

Optic canals

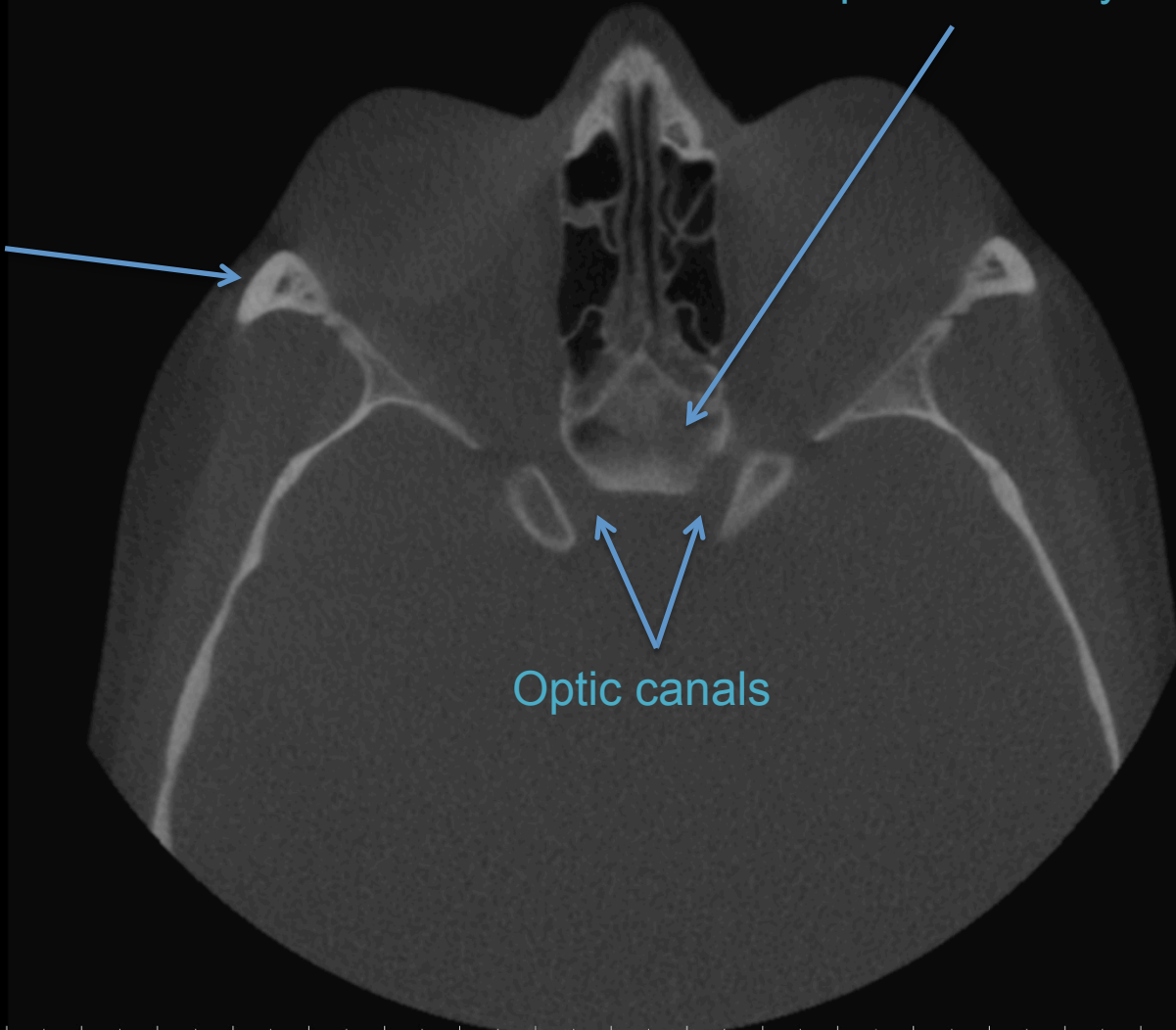

UNIVERSITY
OF MANITOBA

Rady Faculty of
Health Sciences

1.20
(mm)

R

L

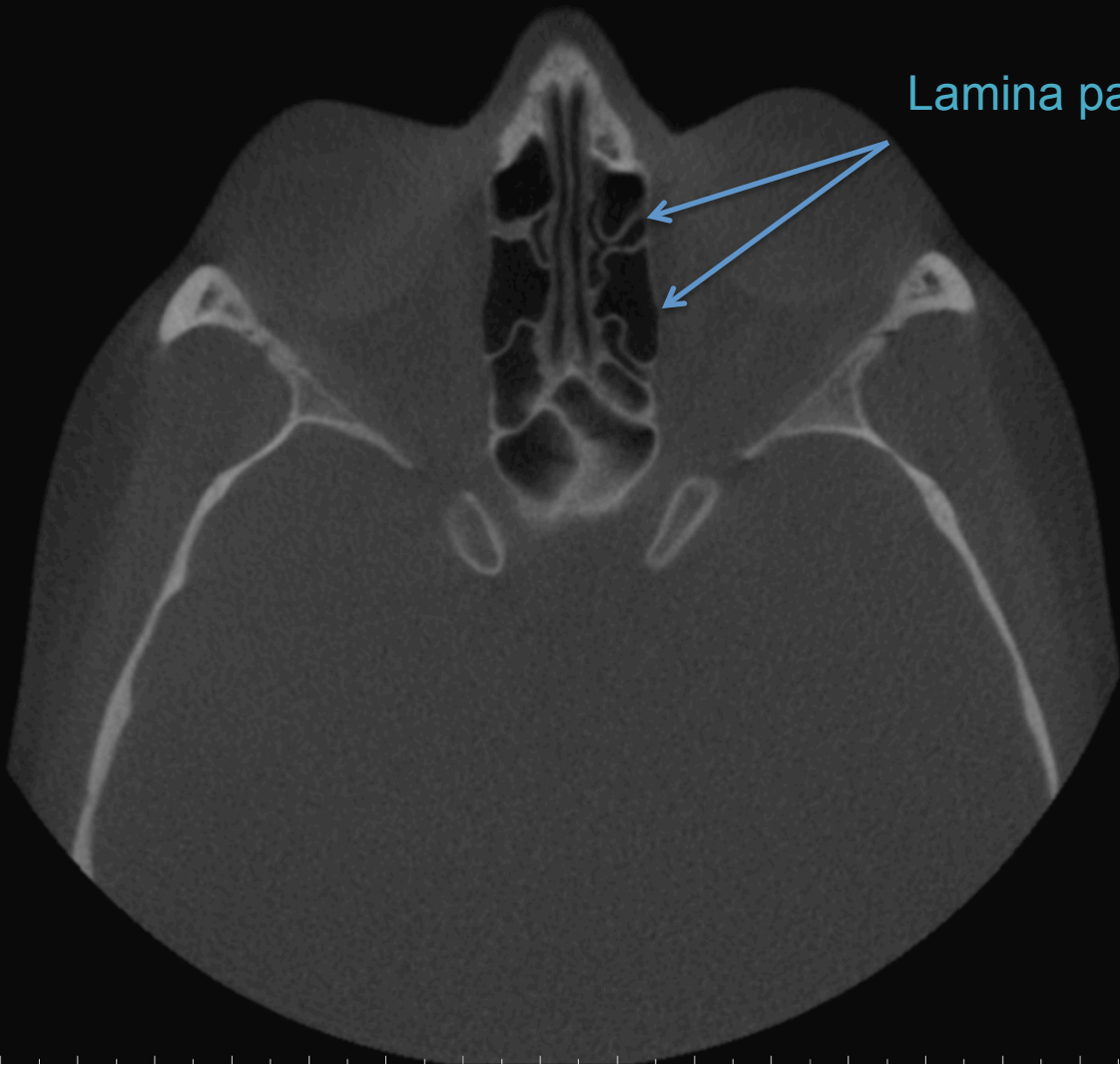

2.50
(mm)



UNIVERSITY
OF MANITOBA

Rady Faculty of
Health Sciences

Ethmoid air cells:

Anterior →

Middle →

Posterior →

← Left sphenoid sinus

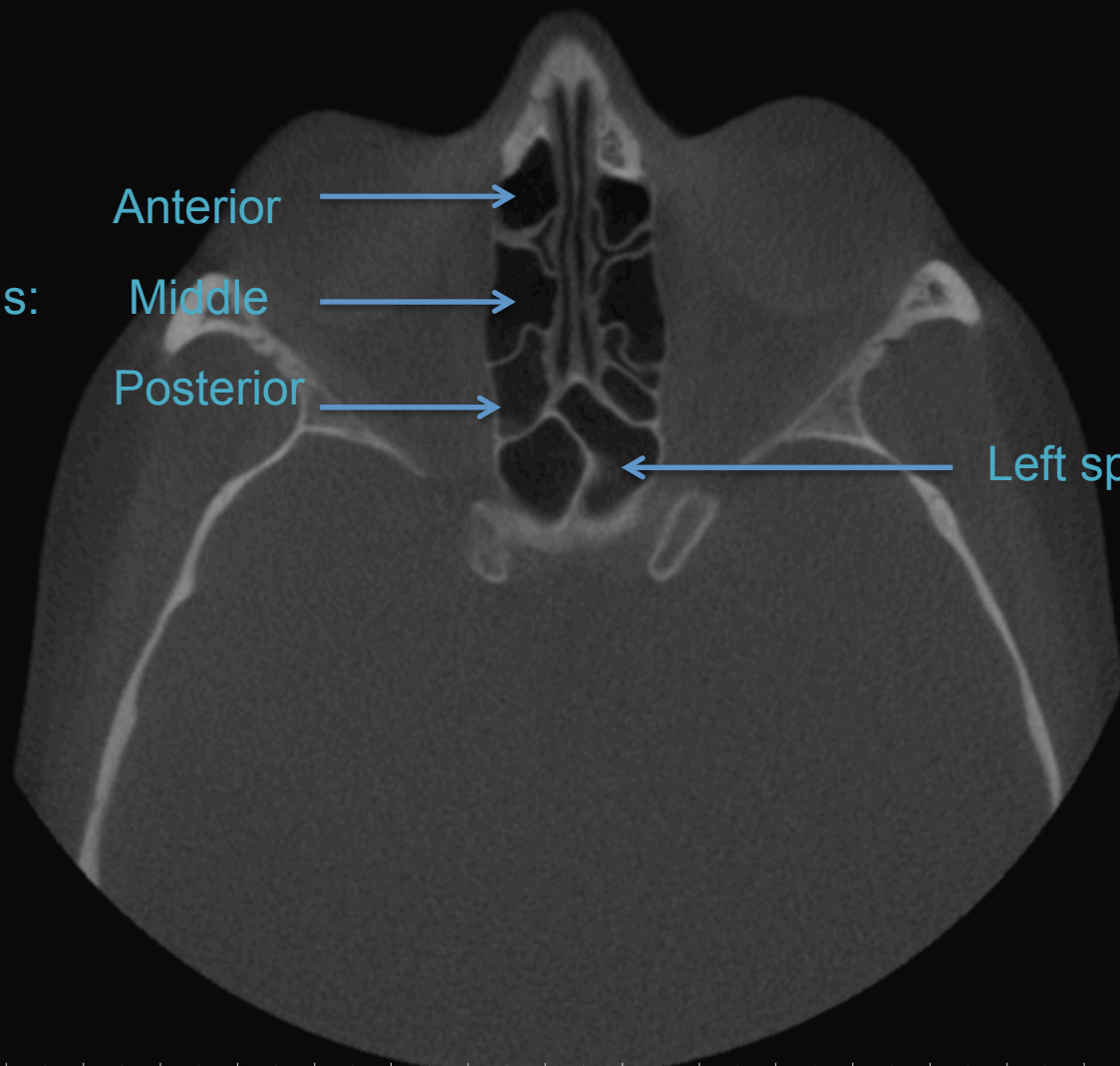

1.20
cm

R

L



2.50
mm



UNIVERSITY
OF MANITOBA

Rady Faculty of
Health Sciences

1.20
(mm)

R

L

Pituitary fossa →

2.50
(mm)



UNIVERSITY
OF MANITOBA

Rady Faculty of
Health Sciences

1.20
(mm)

R

L

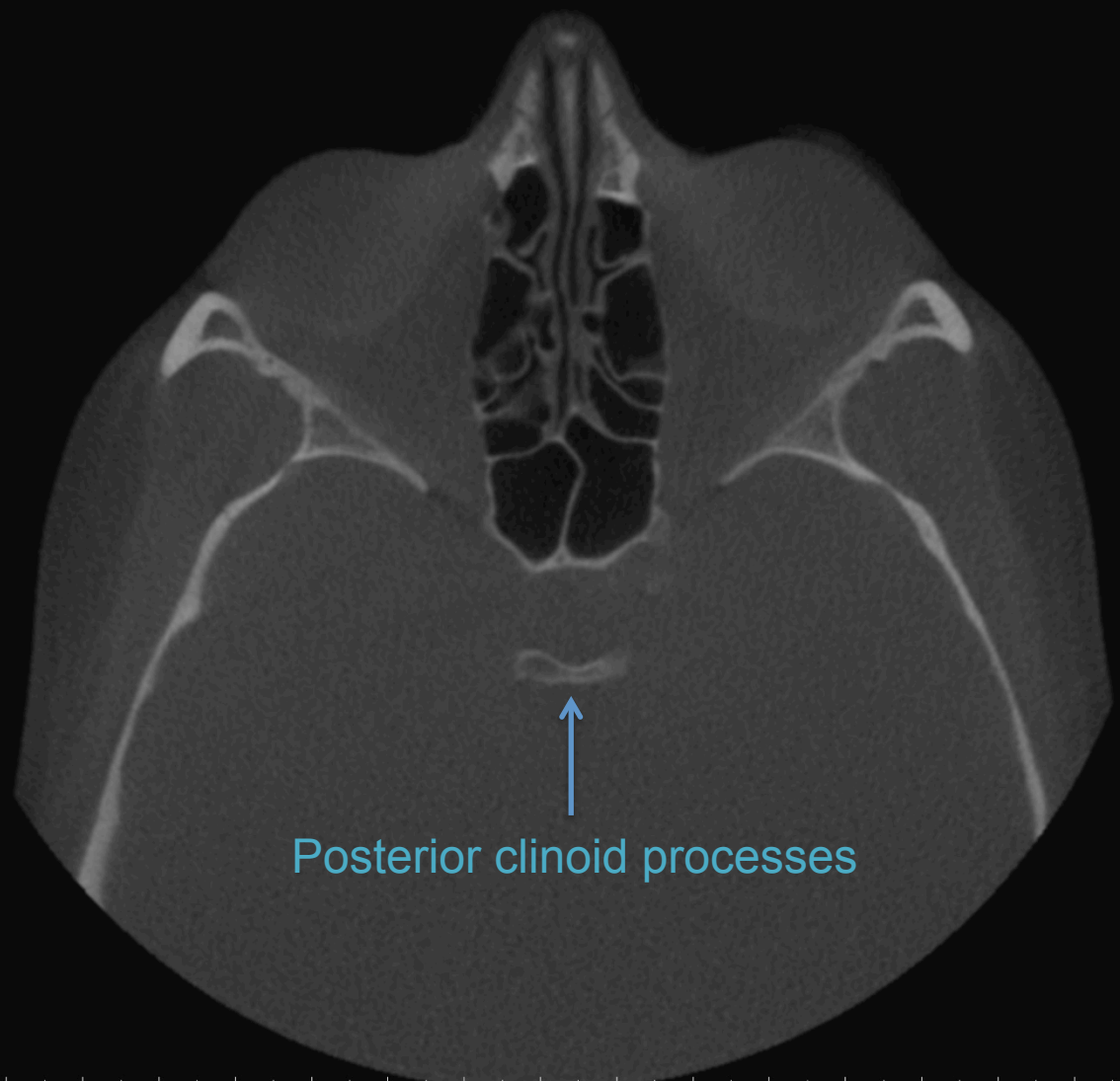

Posterior clinoid processes

2.50
(mm)



UNIVERSITY
OF MANITOBA

Rady Faculty of
Health Sciences

1.20
cm

R

L

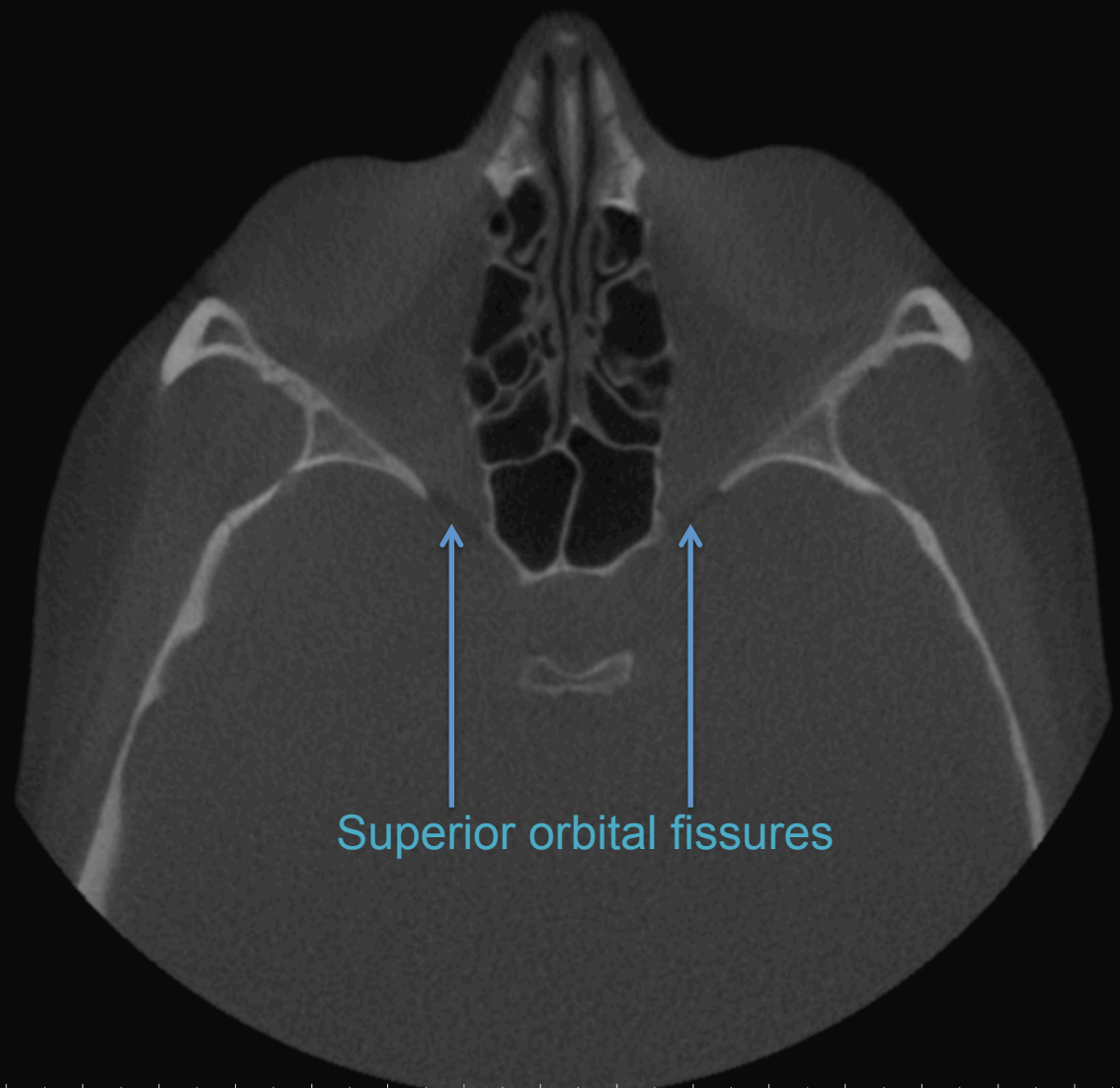

Superior orbital fissures

2.50
mm



UNIVERSITY
OF MANITOBA

Rady Faculty of
Health Sciences

Nasal bones

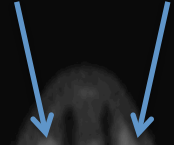

UNIVERSITY
OF MANITOBA

Rady Faculty of
Health Sciences

Right nasolacrimal fossa

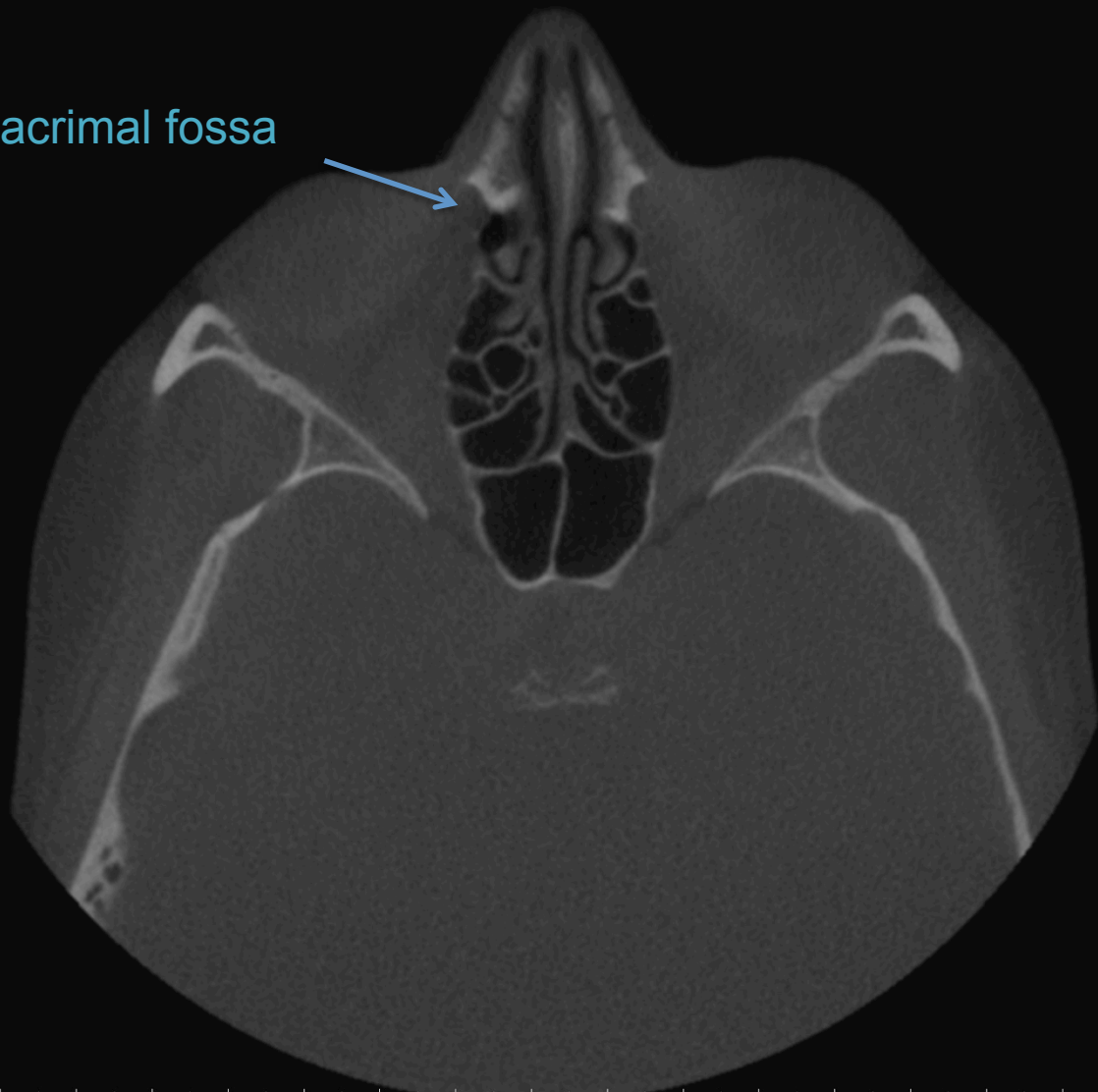

UNIVERSITY
OF MANITOBA

Rady Faculty of
Health Sciences

1.20
(mm)

R

L

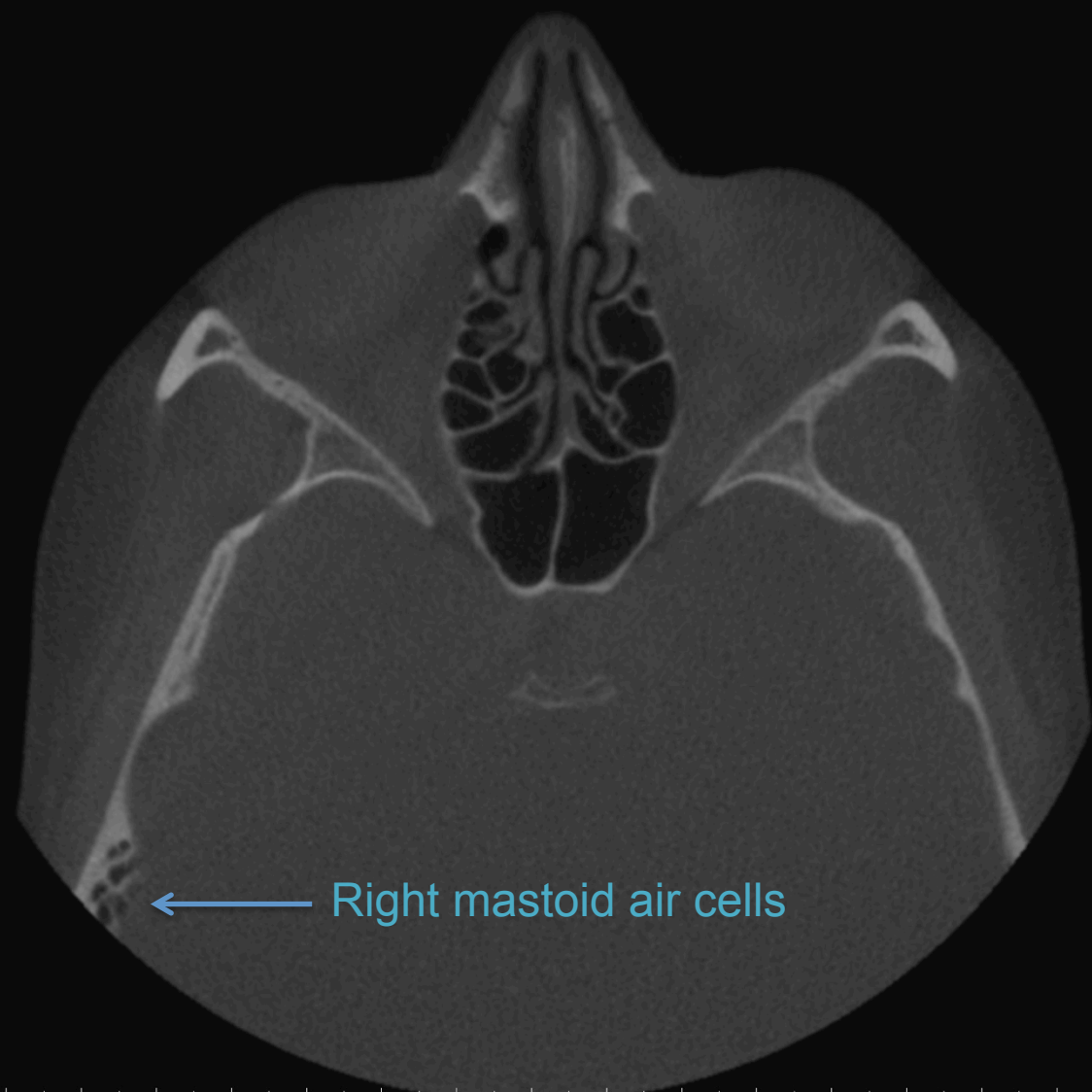

← Right mastoid air cells

2.50
(mm)



UNIVERSITY
OF MANITOBA

Rady Faculty of
Health Sciences

1.50 (mm)

Lacrimal bones

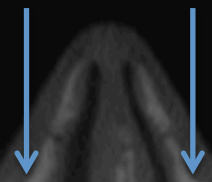

Middle cranial fossa

R

L

2.50 (mm)



UNIVERSITY
OF MANITOBA

Rady Faculty of
Health Sciences

1.20
cm

R

L

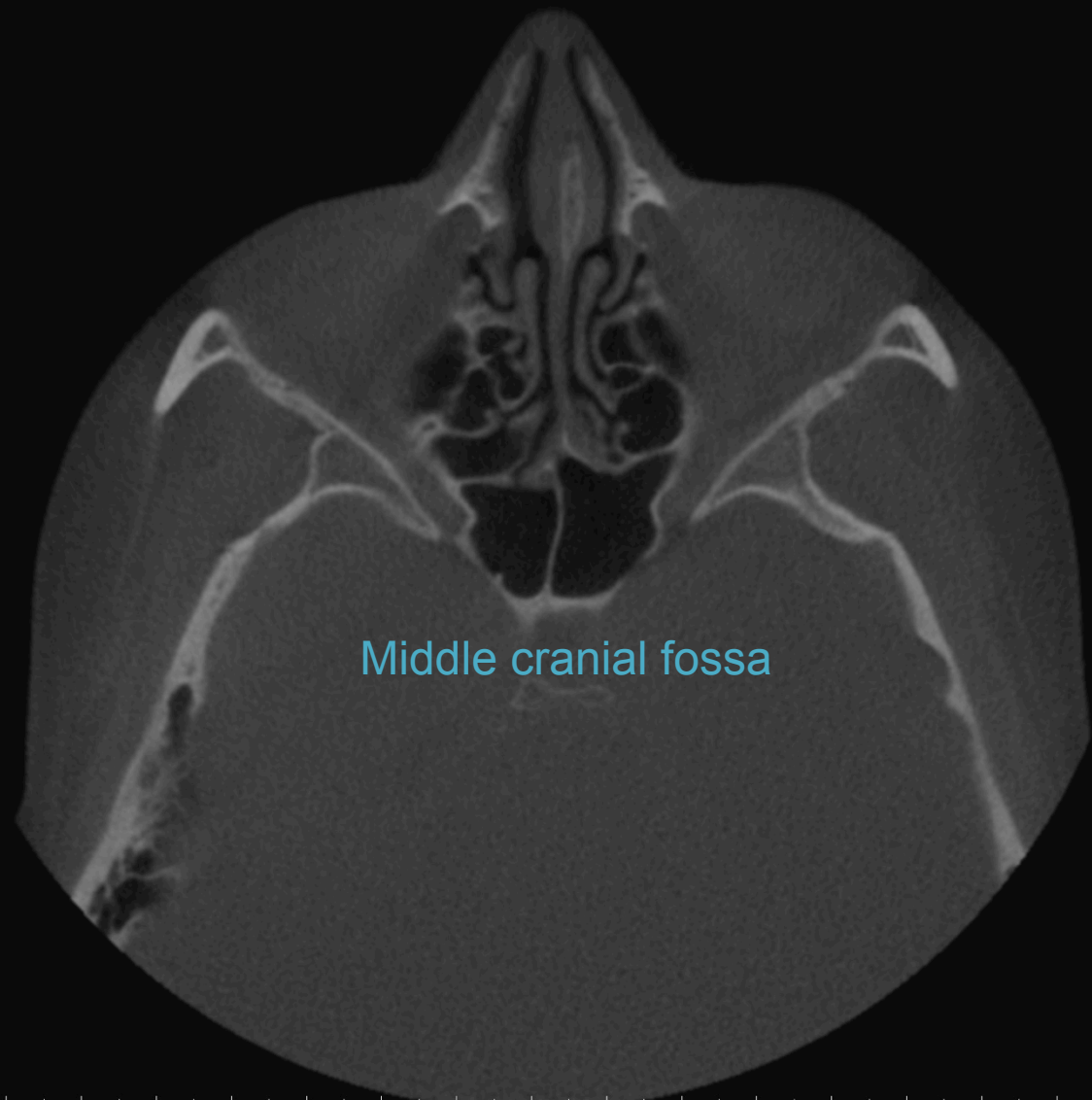

Middle cranial fossa

2.50
mm



UNIVERSITY
OF MANITOBA

Rady Faculty of
Health Sciences

1.20
(mm)

R

L

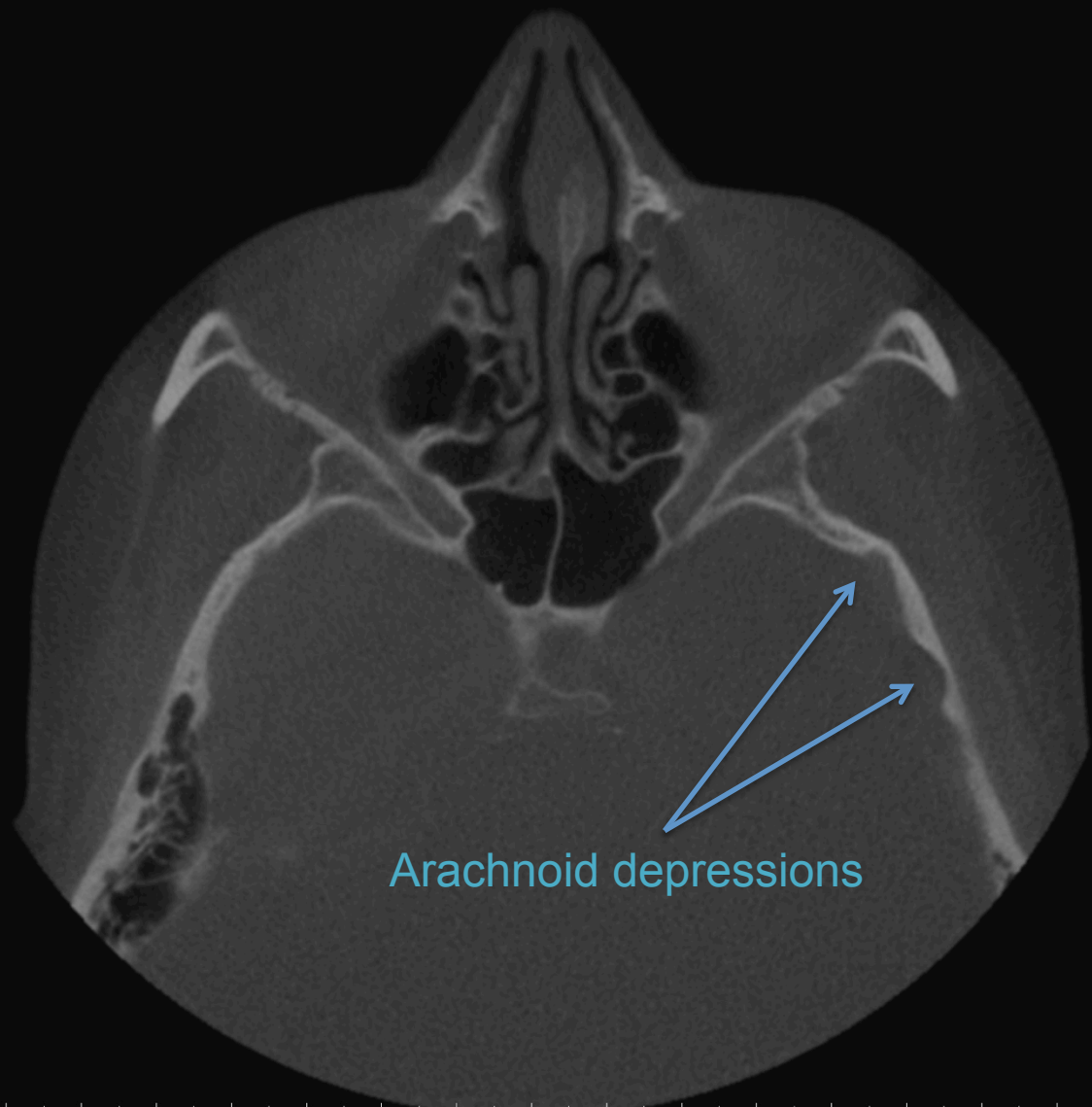

Arachnoid depressions

2.50
(mm)



UNIVERSITY
OF MANITOBA

Rady Faculty of
Health Sciences

1.20
cm

R

L

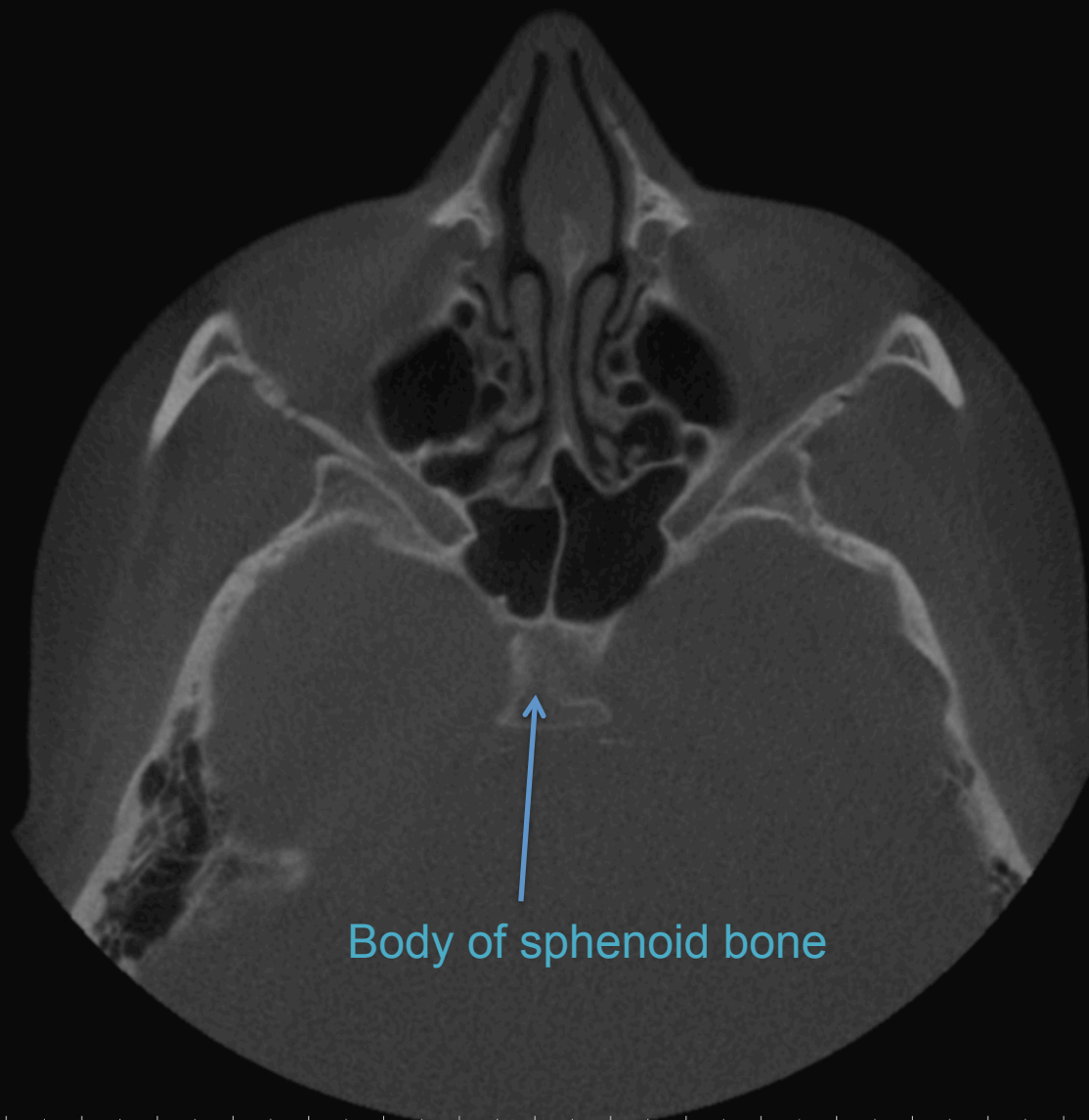

Body of sphenoid bone

2.50
mm



UNIVERSITY
OF MANITOBA

Rady Faculty of
Health Sciences

1.20 (mm)

Right inferior orbital fissure

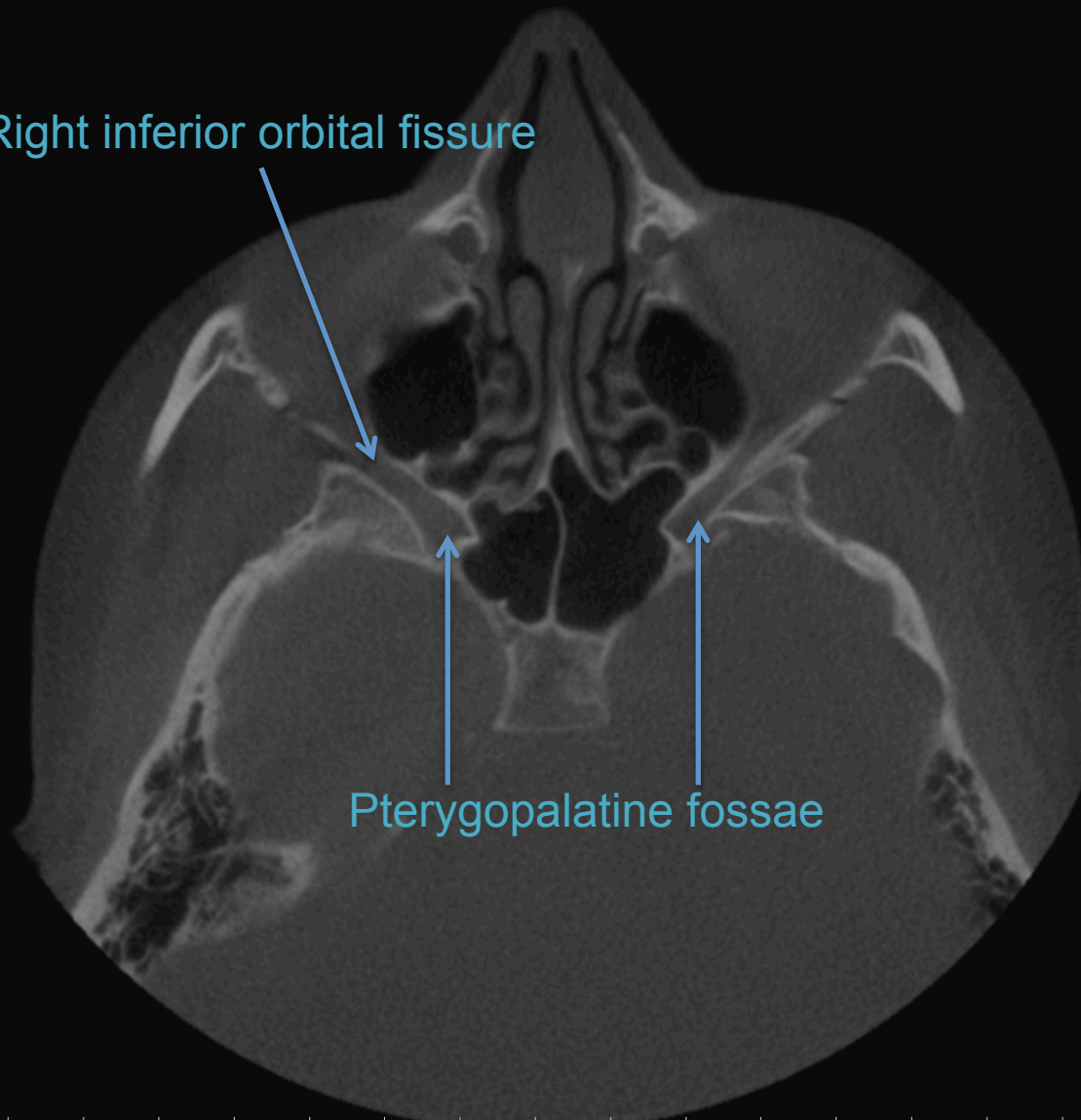

Inferior orbital fissure

PPF

Foramen rotundum



UNIVERSITY
OF MANITOBA

Rady Faculty of
Health Sciences

Nasolacrimal ducts

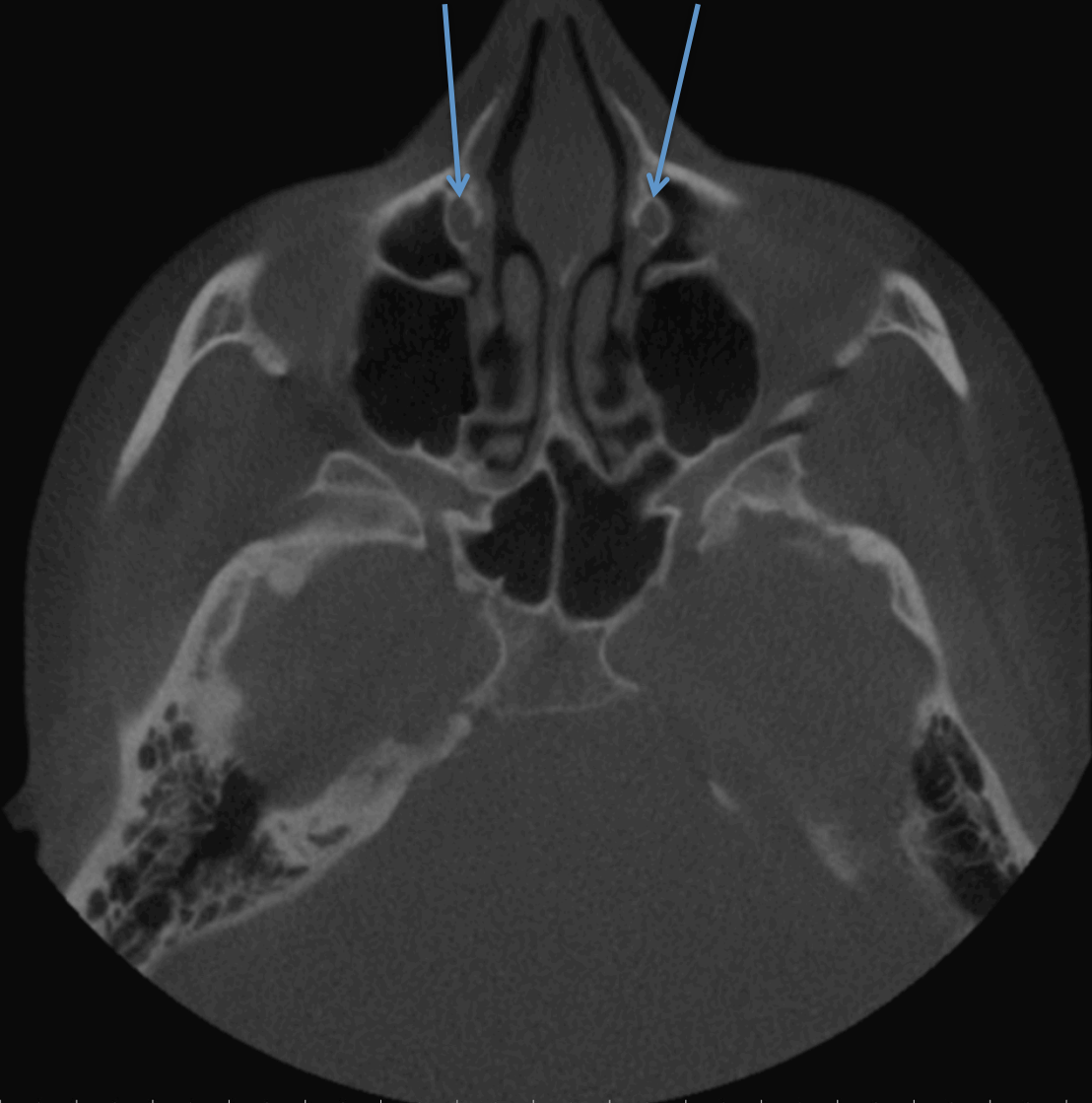

UNIVERSITY
OF MANITOBA

Rady Faculty of
Health Sciences

Temporal Bones

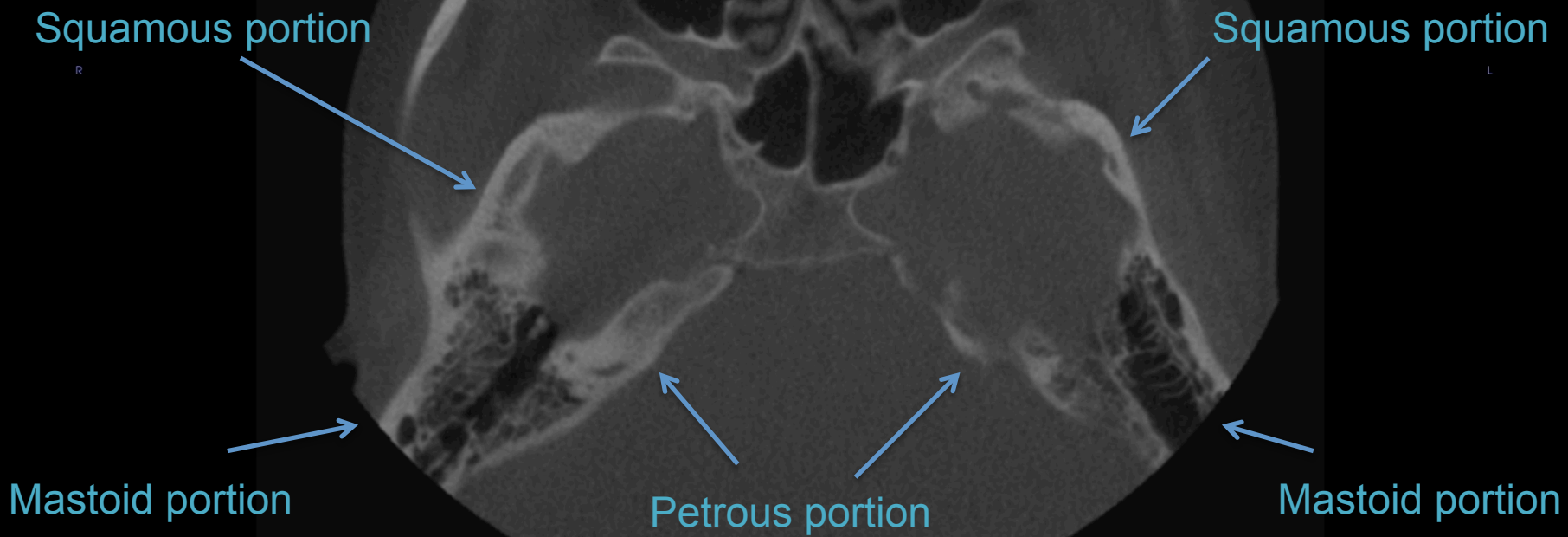

1.20
(mm)

R

L

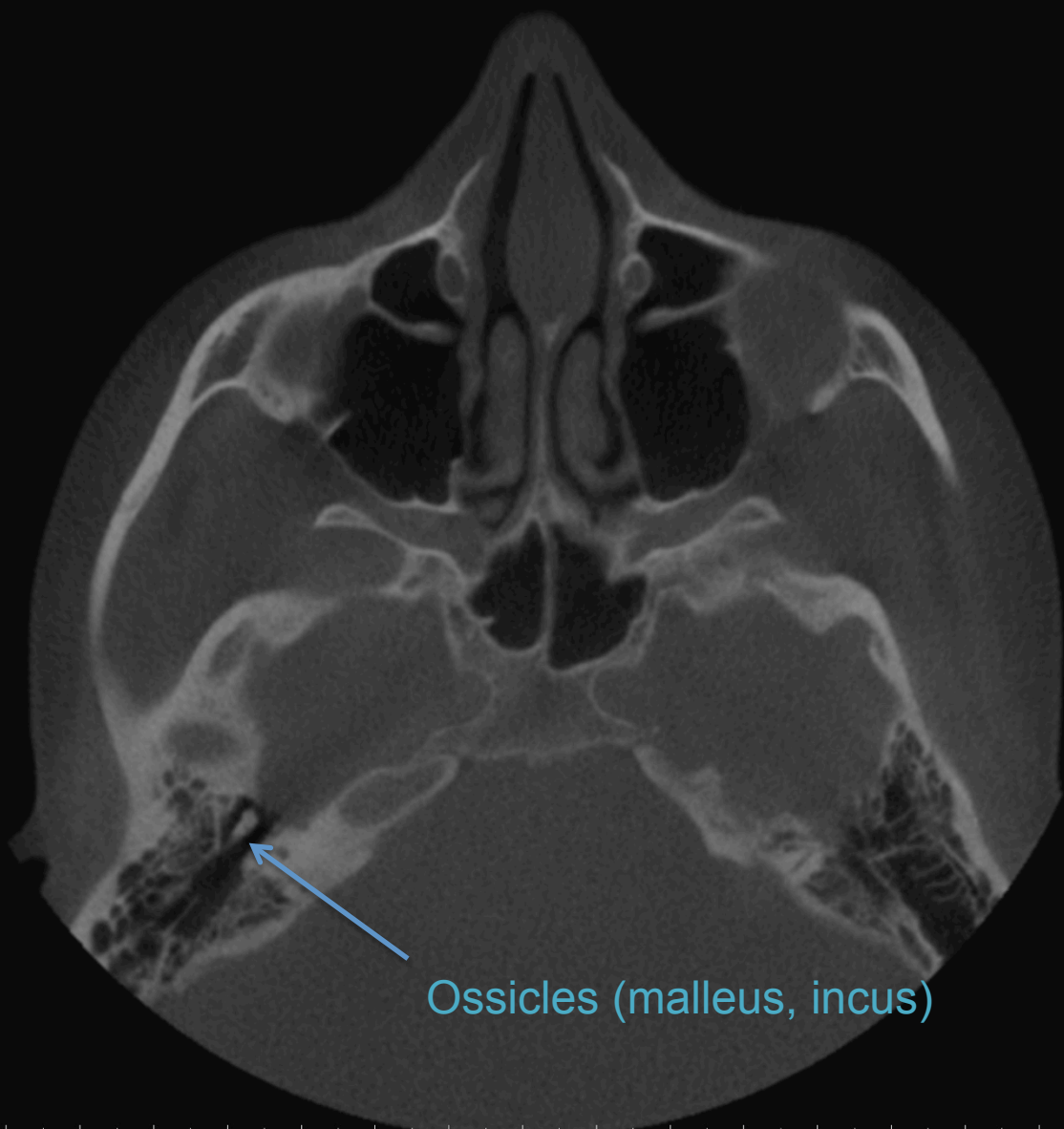

Ossicles (malleus, incus)

2.50
(mm)



UNIVERSITY
OF MANITOBA

Rady Faculty of
Health Sciences

1.20
(mm)

R

L

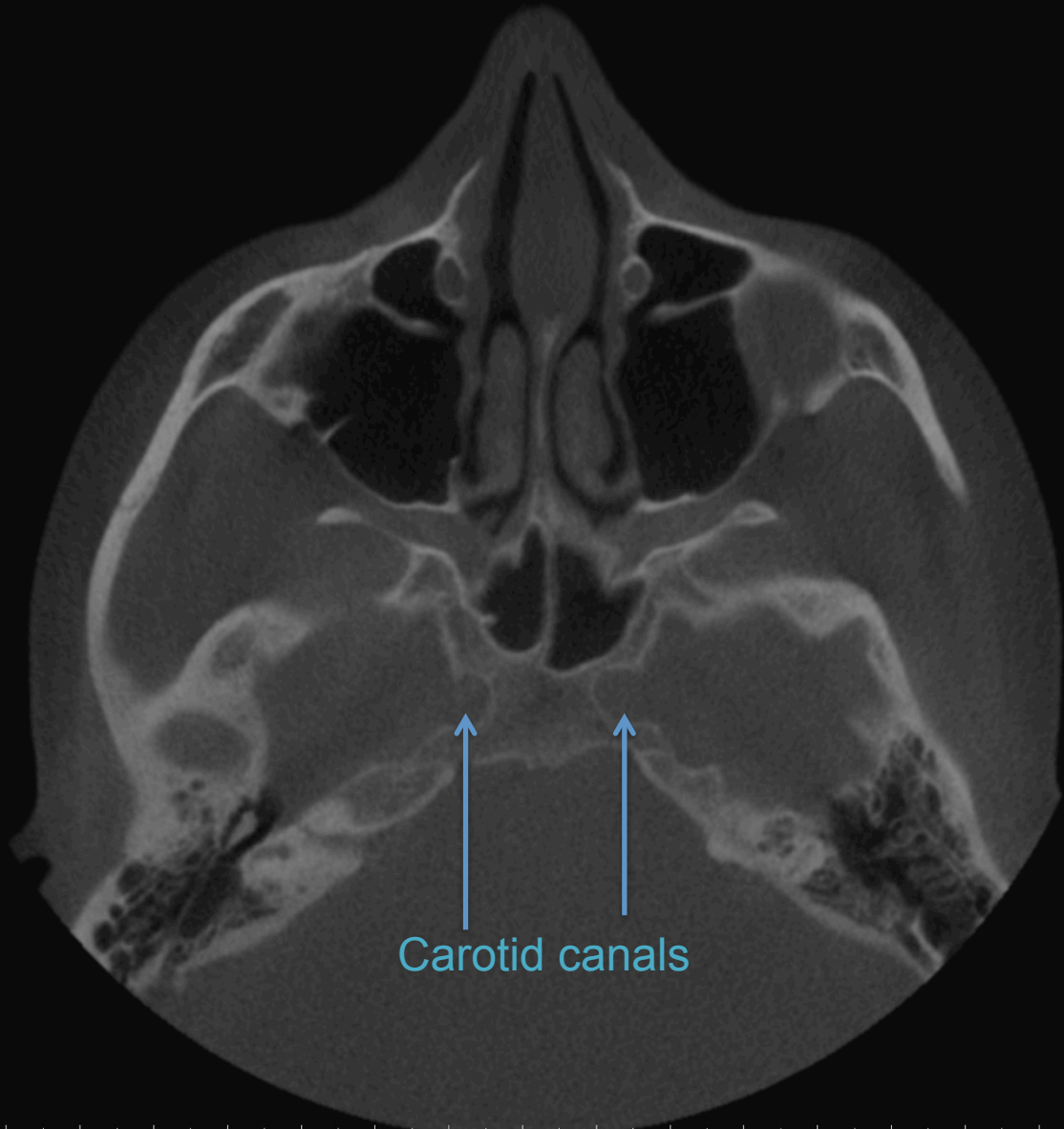

Carotid canals

2.50
(mm)



UNIVERSITY
OF MANITOBA

Rady Faculty of
Health Sciences

Zygomatic arch →

Glenoid fossa →



UNIVERSITY
OF MANITOBA

Rady Faculty of
Health Sciences

1.20
(mm)

R

L

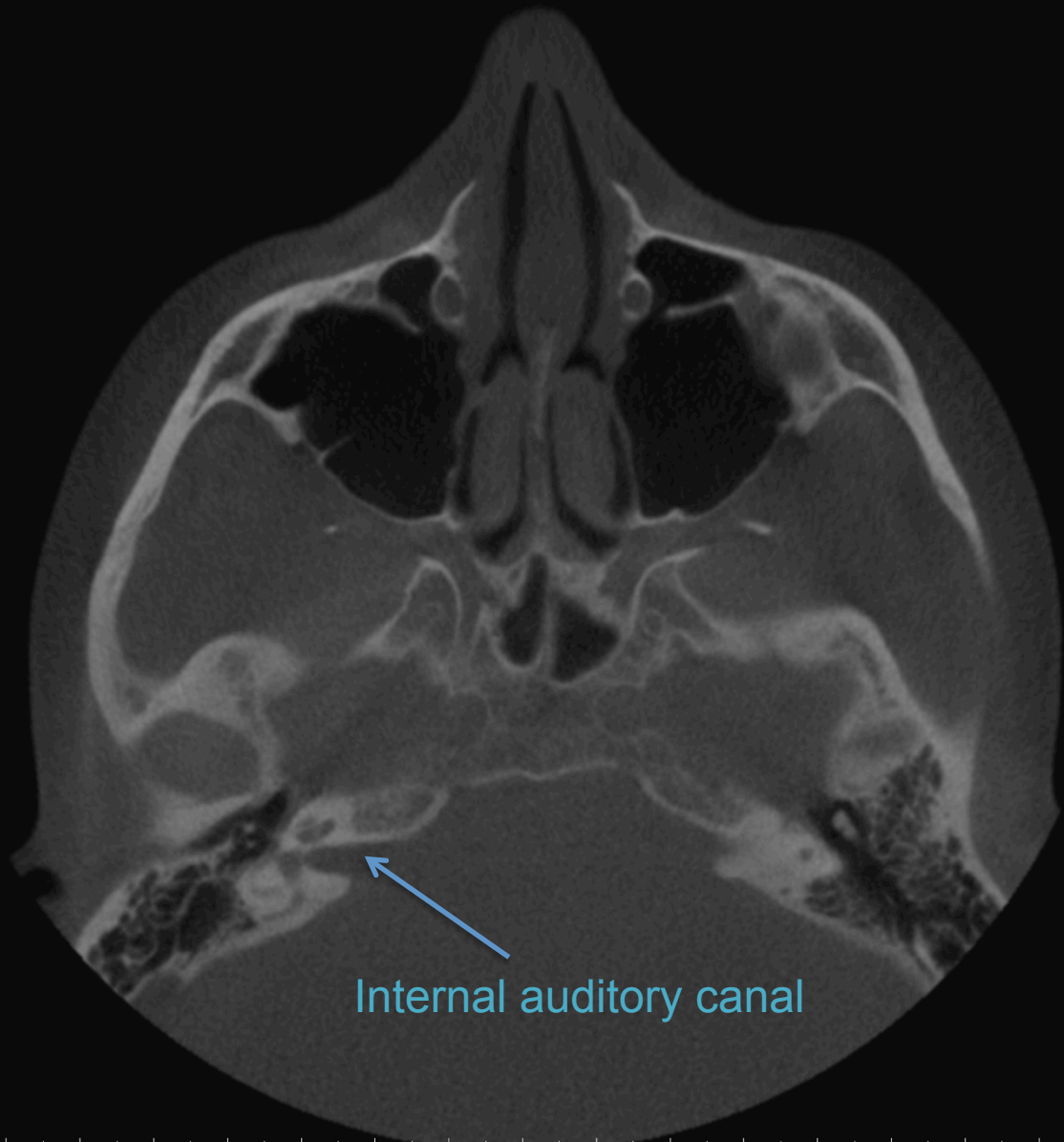

Internal auditory canal

2.50
(mm)



UNIVERSITY
OF MANITOBA

Rady Faculty of
Health Sciences

1.20
cm

R

L

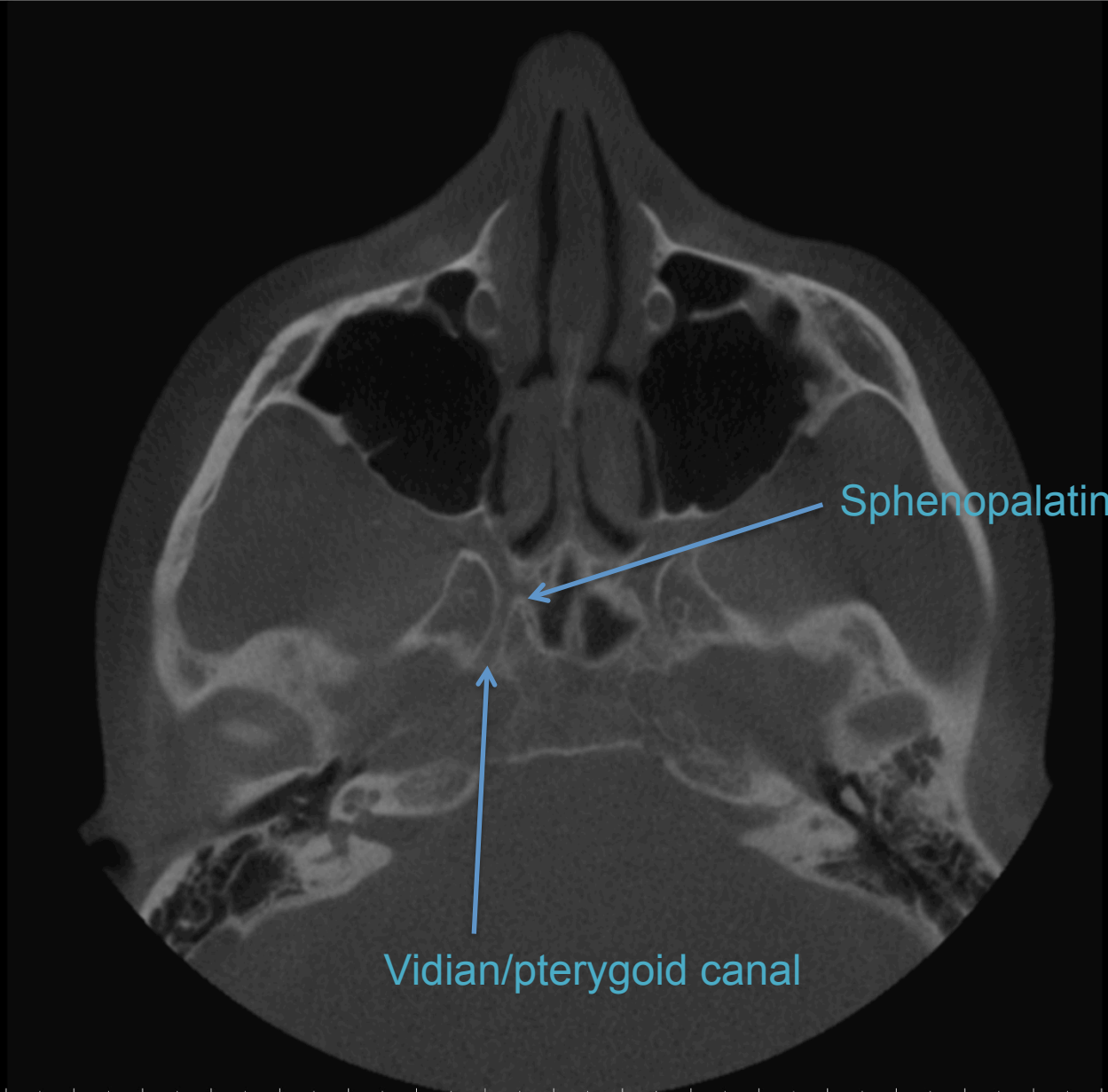

Sphenopalatine foramen

Vidian/pterygoid canal

2.50
mm



UNIVERSITY
OF MANITOBA

Rady Faculty of
Health Sciences

1.20
cm

R

L

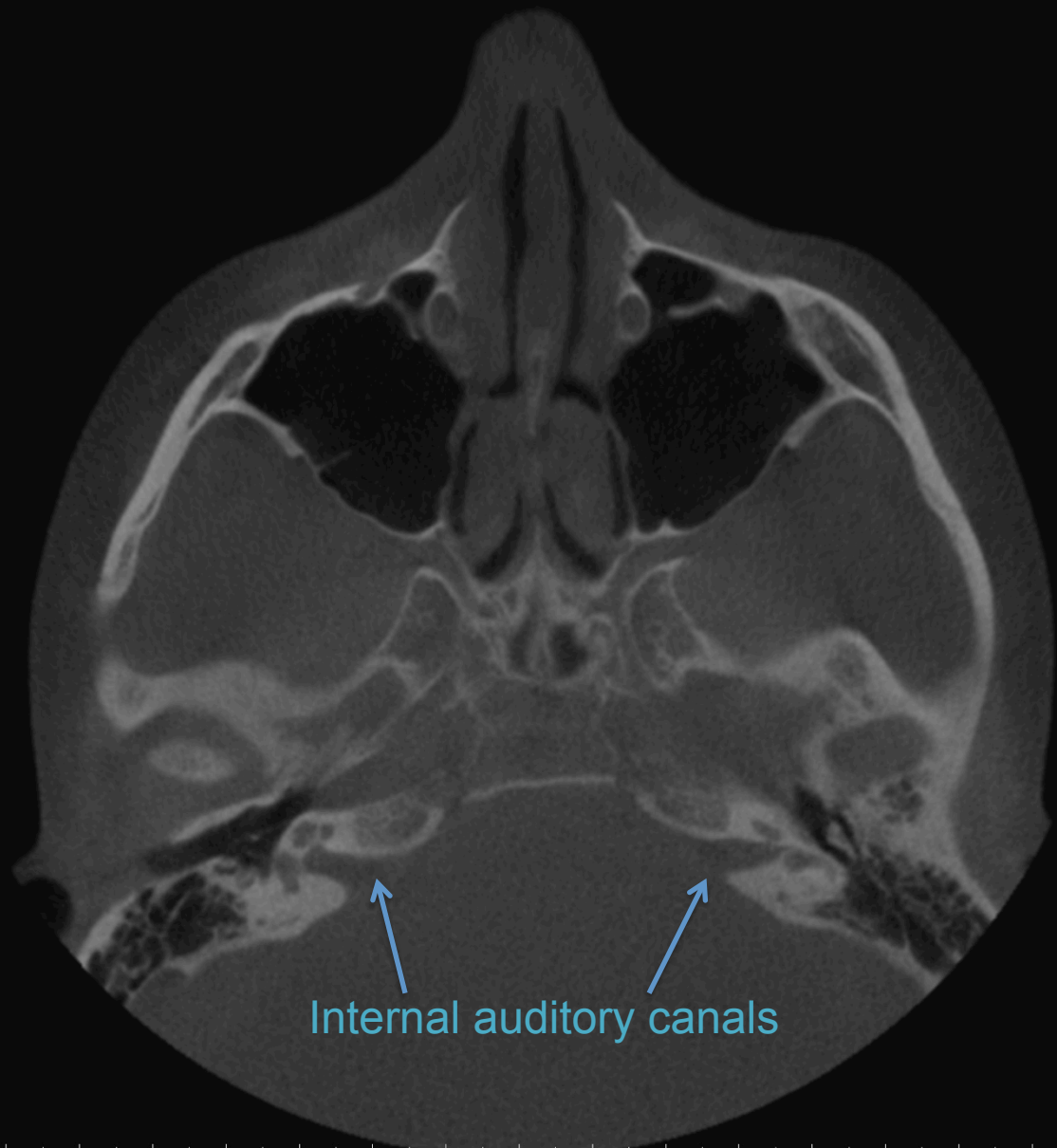

Internal auditory canals

2.50
mm



UNIVERSITY
OF MANITOBA

Rady Faculty of
Health Sciences

Foramen ovale

Foramen spinosum

Foramina lacerum

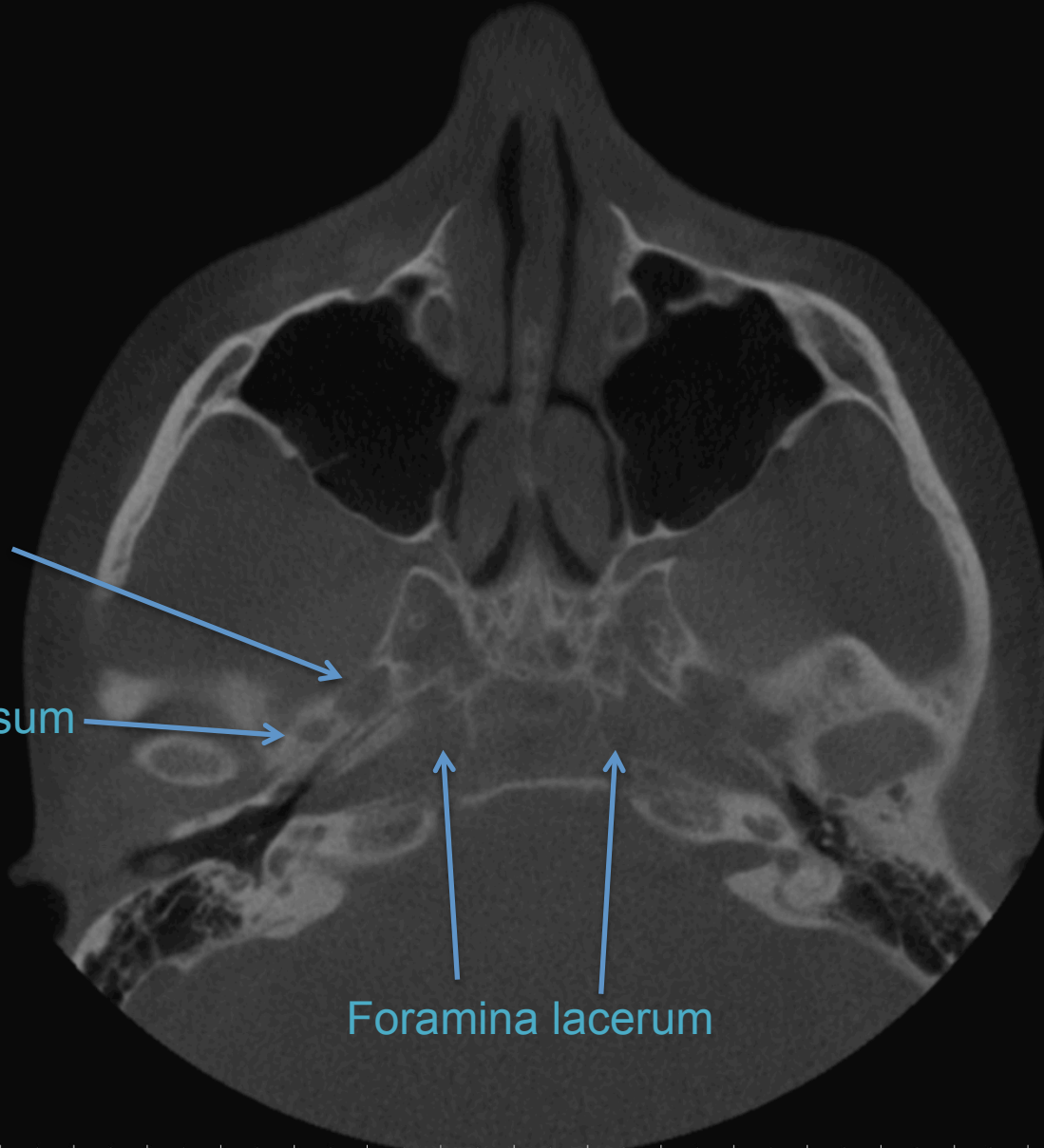

1.20
cm

R

L

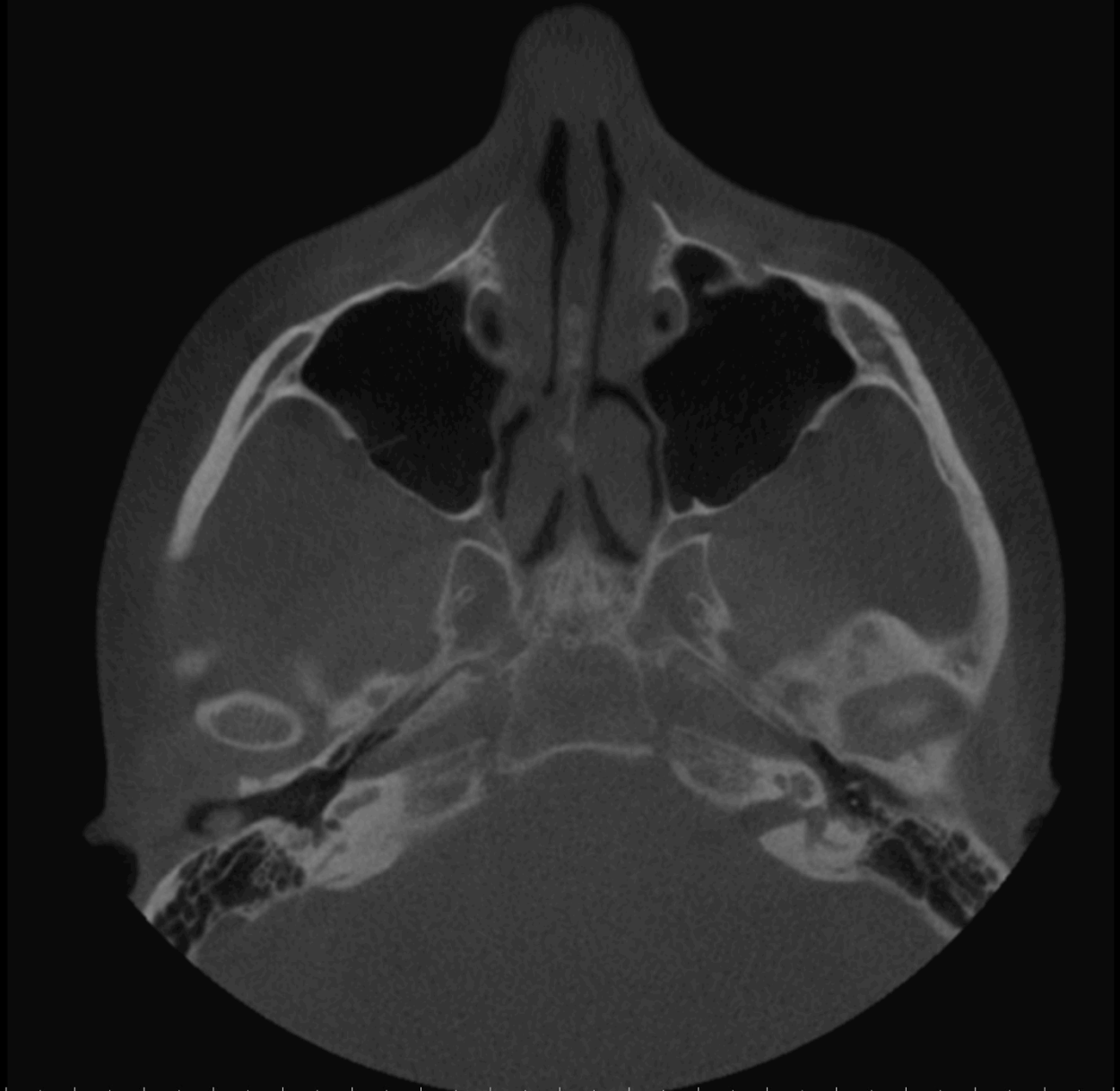

2.50
mm



UNIVERSITY
OF MANITOBA

Rady Faculty of
Health Sciences

1.20
cm

R

L

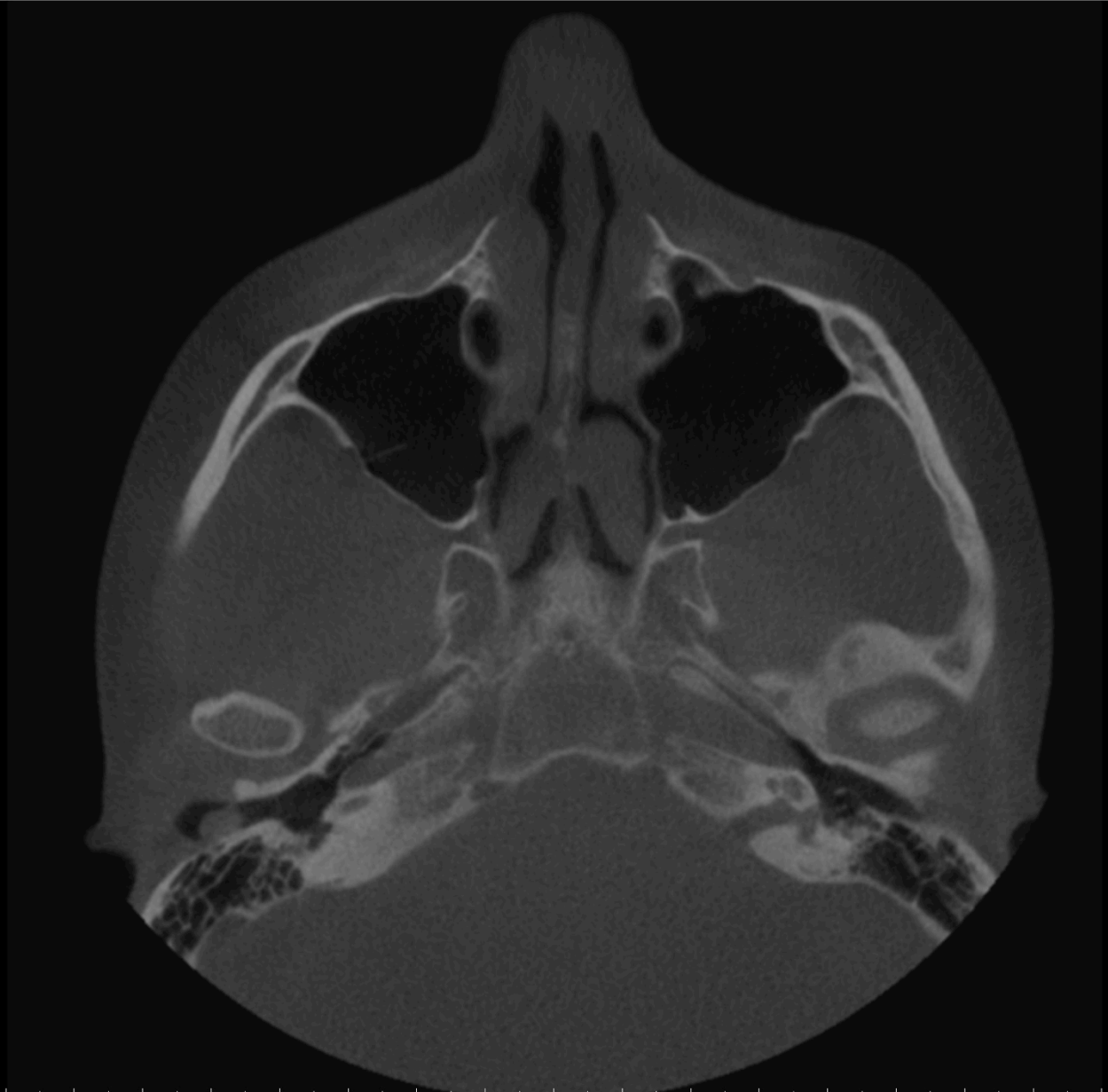

2.50
mm



UNIVERSITY
OF MANITOBA

Rady Faculty of
Health Sciences

1.20
(mm)

R

L

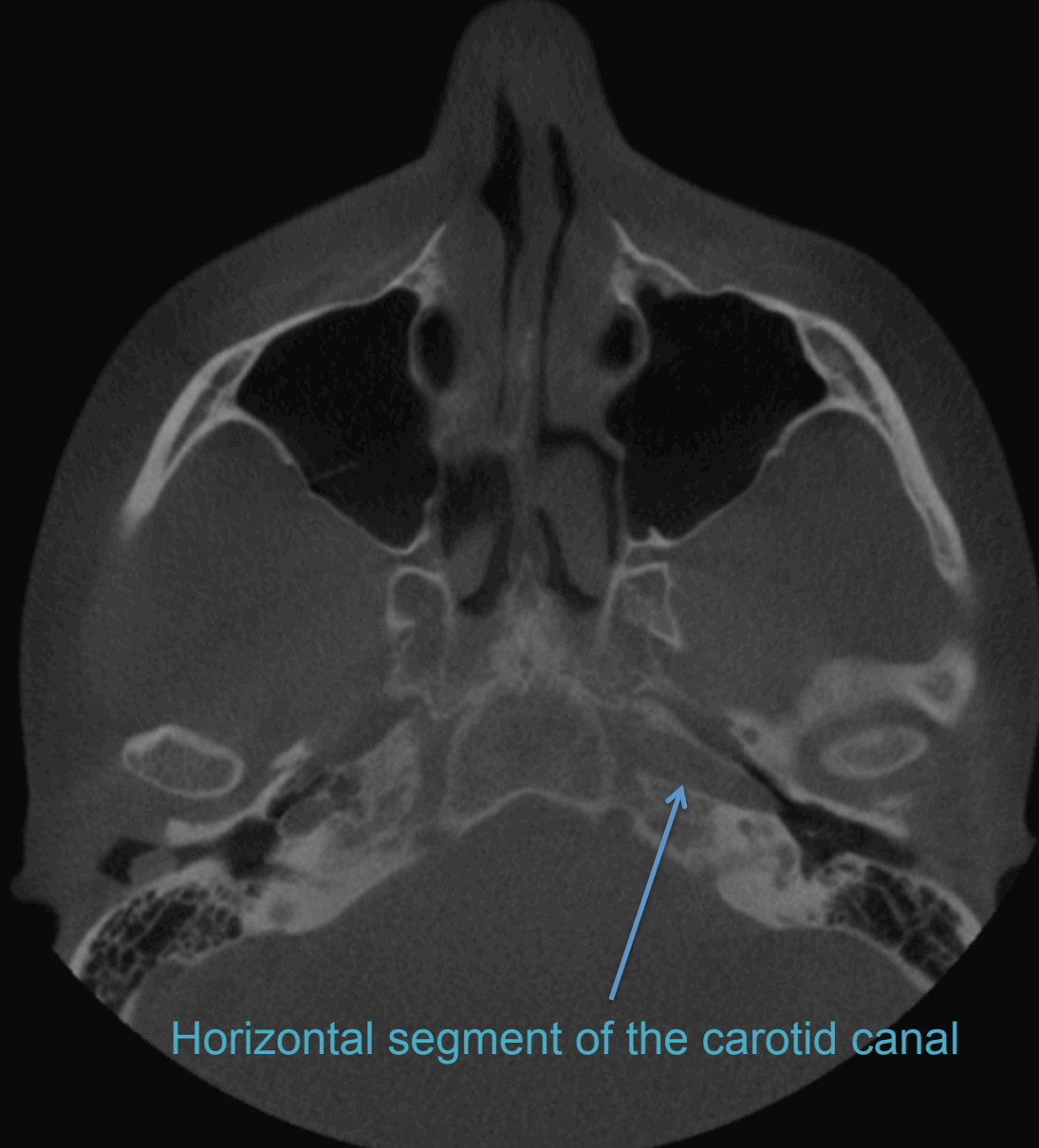

Horizontal segment of the carotid canal

2.20
(mm)



UNIVERSITY
OF MANITOBA

Rady Faculty of
Health Sciences

1.20
(mm)

R

L

Condylar head →

← Condylar head



2.50
(mm)



UNIVERSITY
OF MANITOBA

Rady Faculty of
Health Sciences

1.20
cm

R

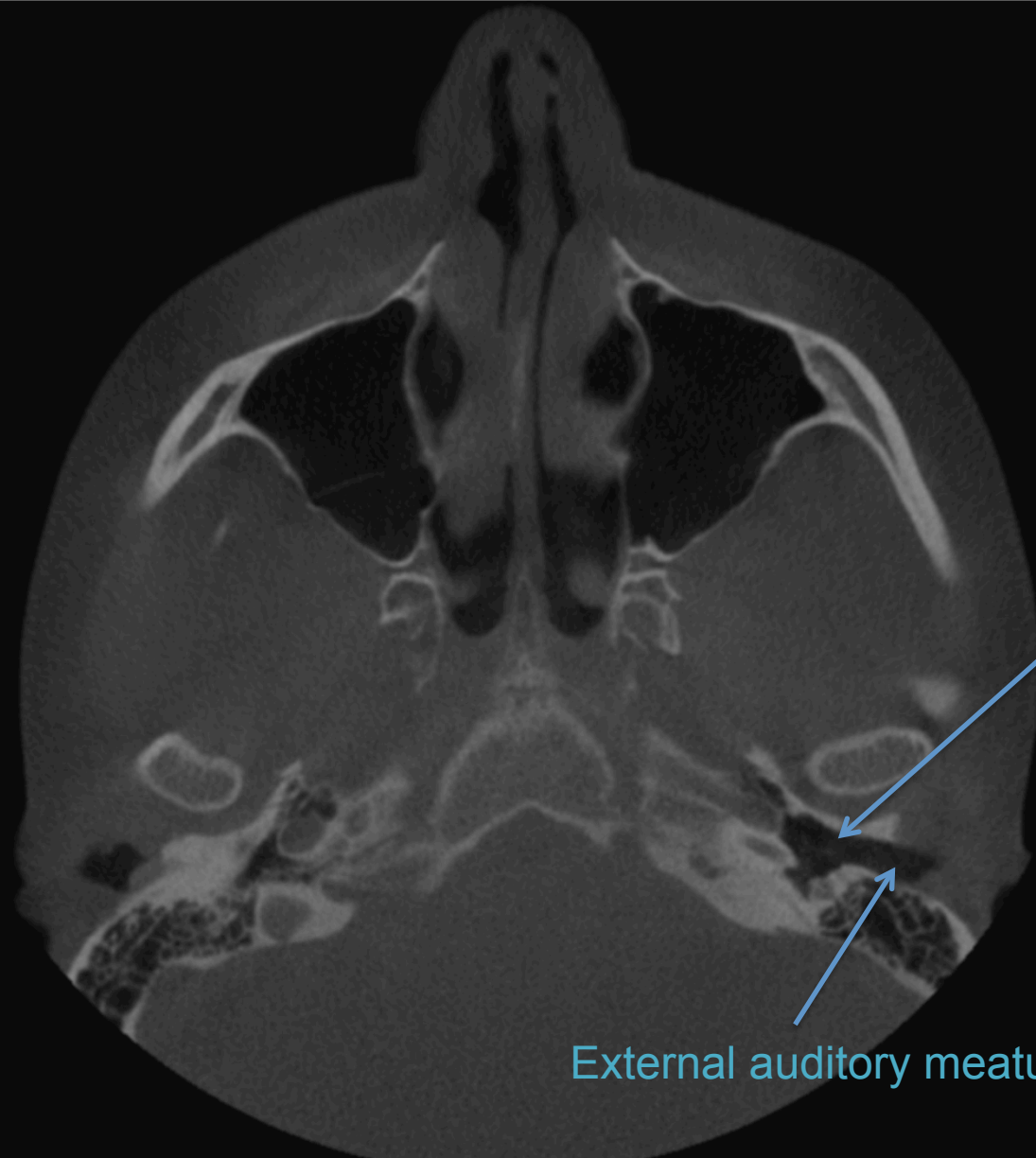

Middle ear

External auditory meatus

2.20
mm



UNIVERSITY
OF MANITOBA

Rady Faculty of
Health Sciences

1.20
cm

R

L

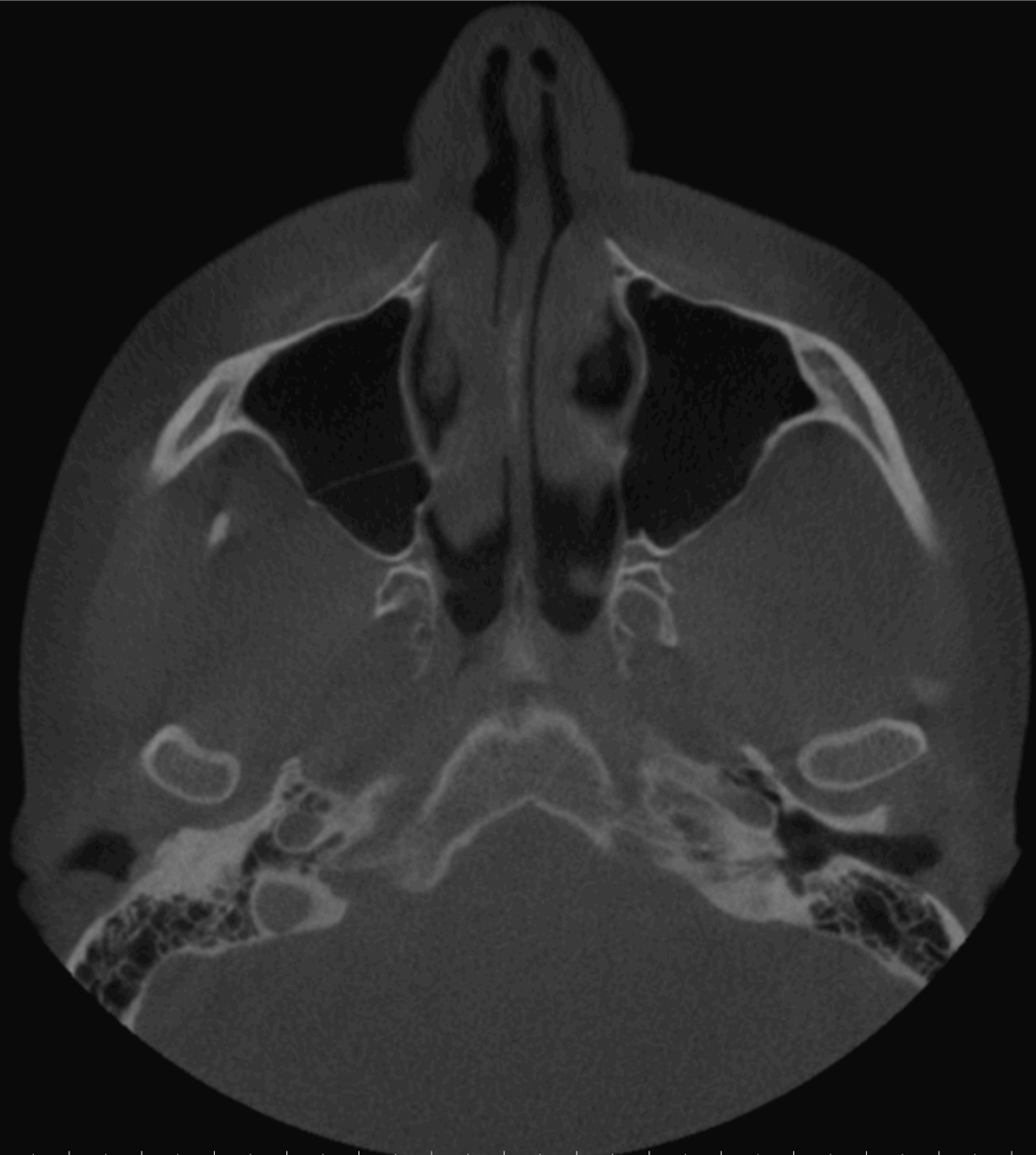

2.50
mm



UNIVERSITY
OF MANITOBA

Rady Faculty of
Health Sciences

1.20
(mm)

R

L

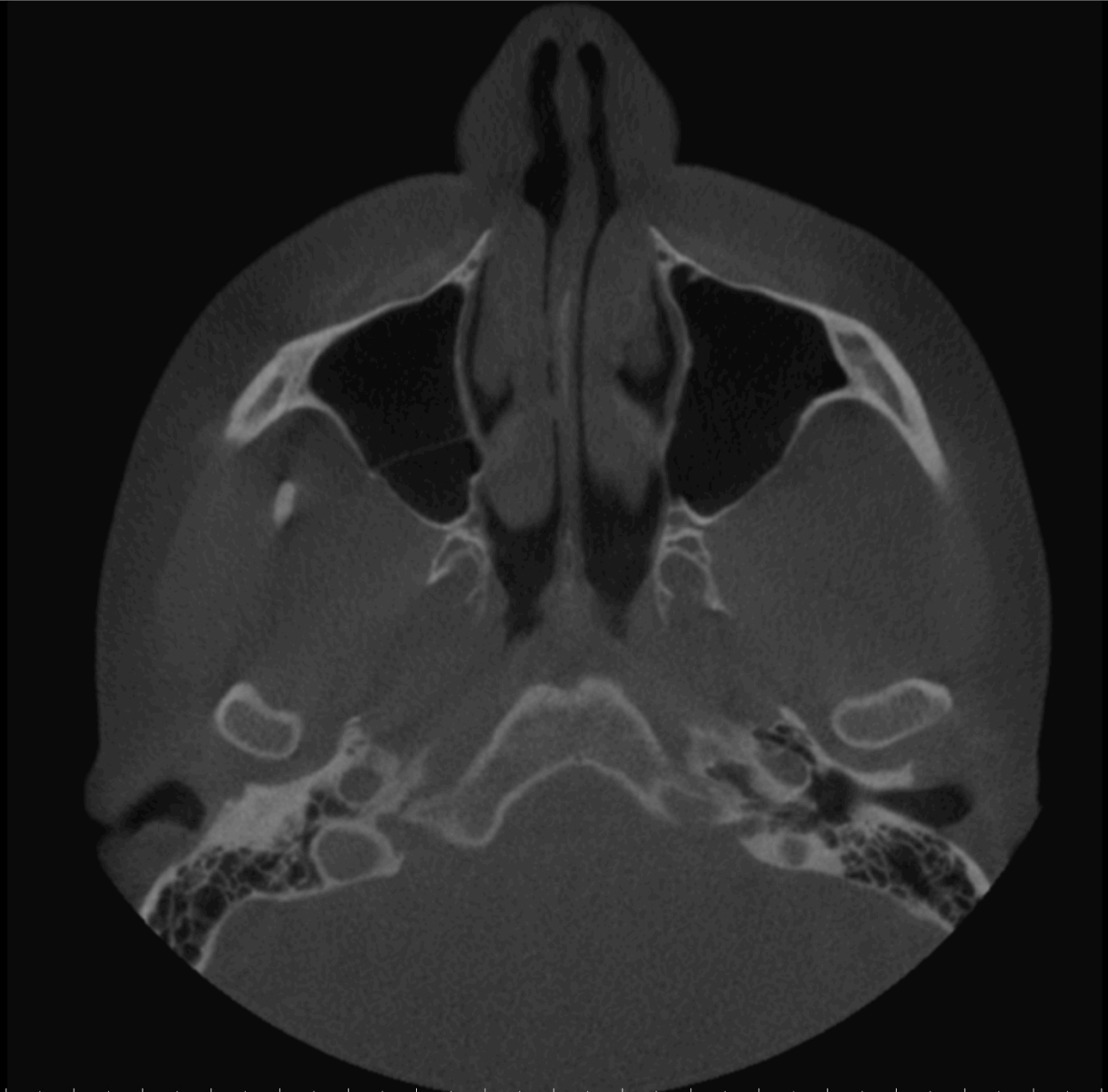

2.50
(mm)



UNIVERSITY
OF MANITOBA

Rady Faculty of
Health Sciences

1.20
cm

R

L

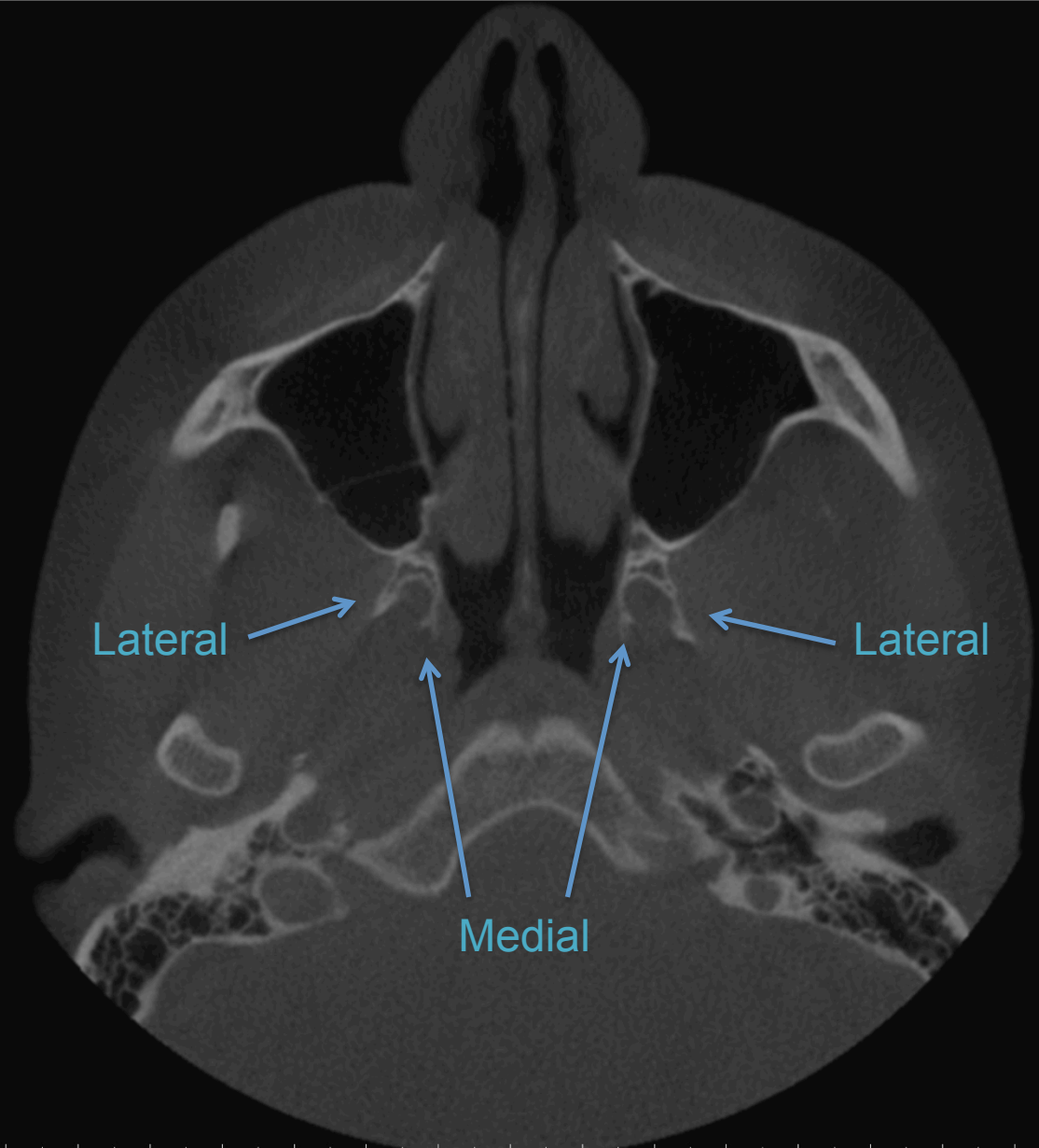

Lateral

Lateral

Medial

2.50
mm



UNIVERSITY
OF MANITOBA

Rady Faculty of
Health Sciences

Coronoid processes of the mandible

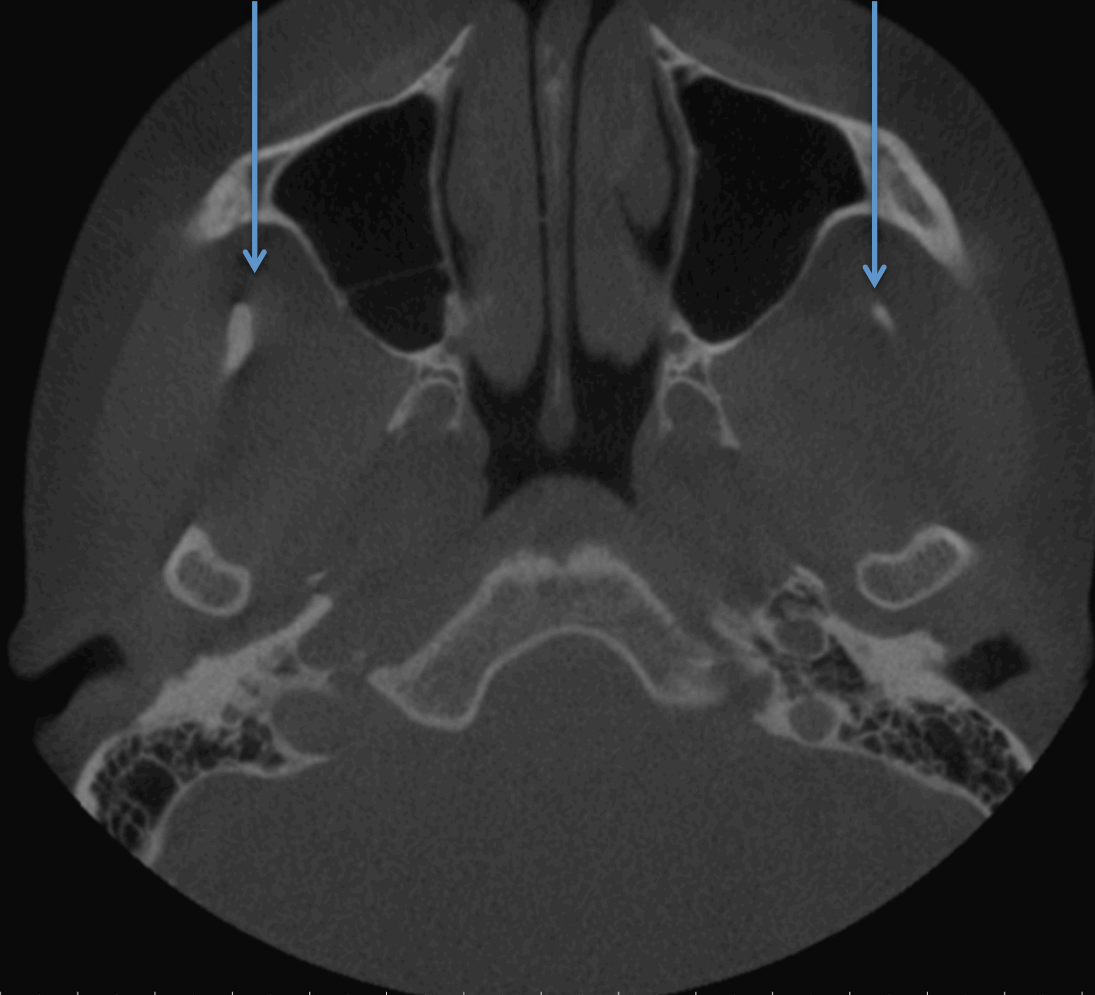

1.20
cm

R

L

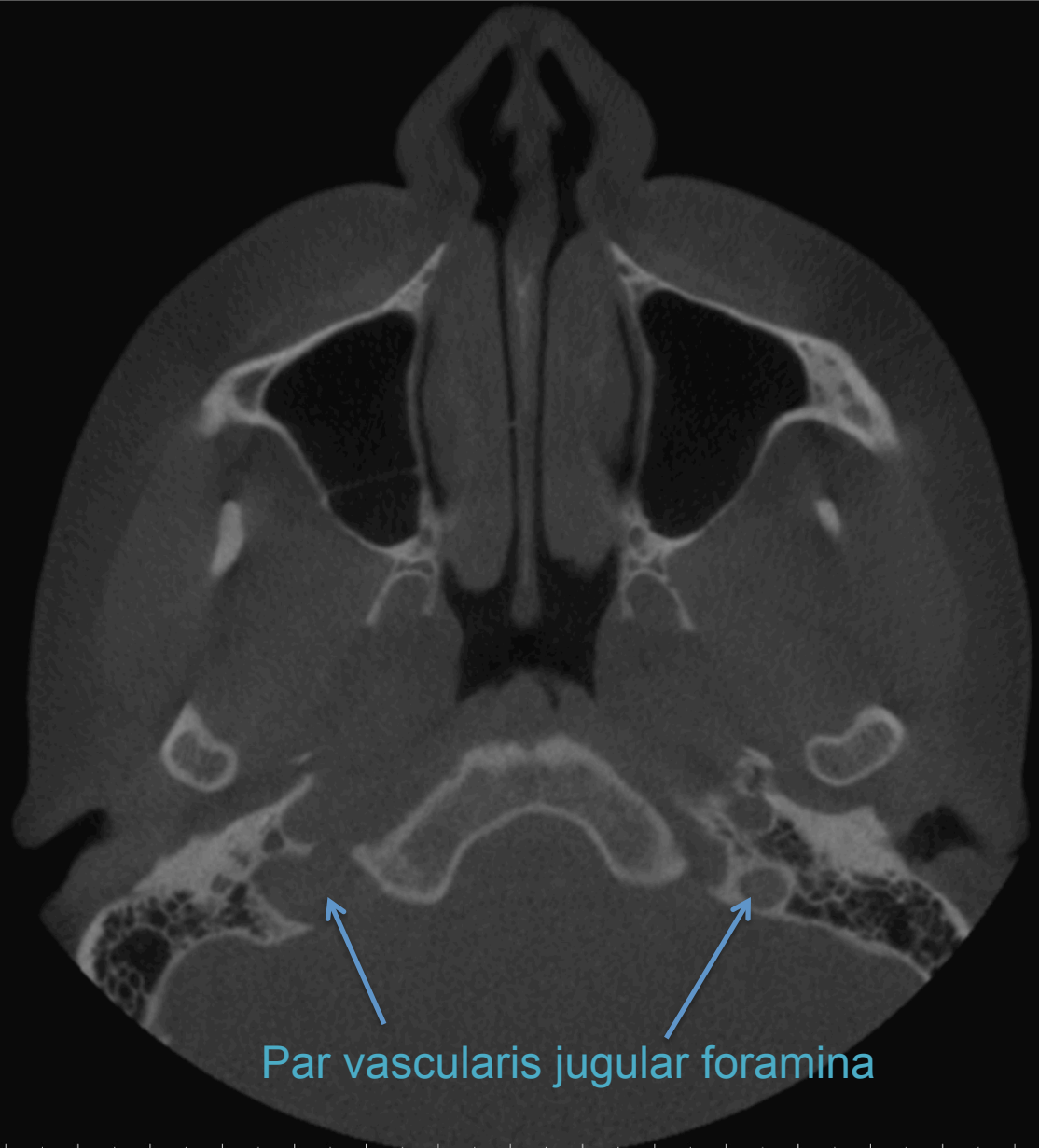

Par vascularis jugular foramina

2.20
mm



UNIVERSITY
OF MANITOBA

Rady Faculty of
Health Sciences

Inferior nasal conchae (turbinates)

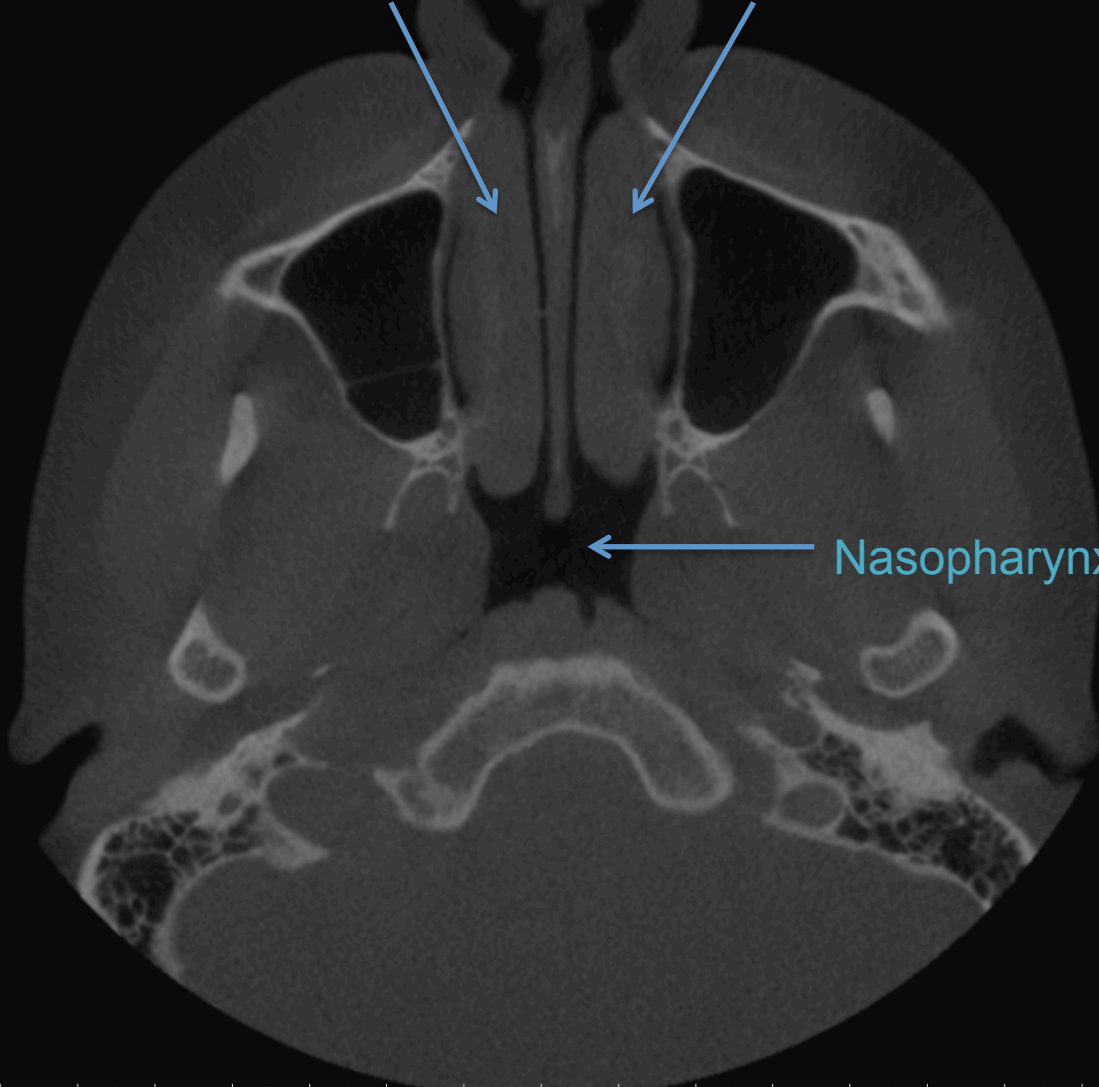

Nasopharynx



1.20
(mm)

R

L

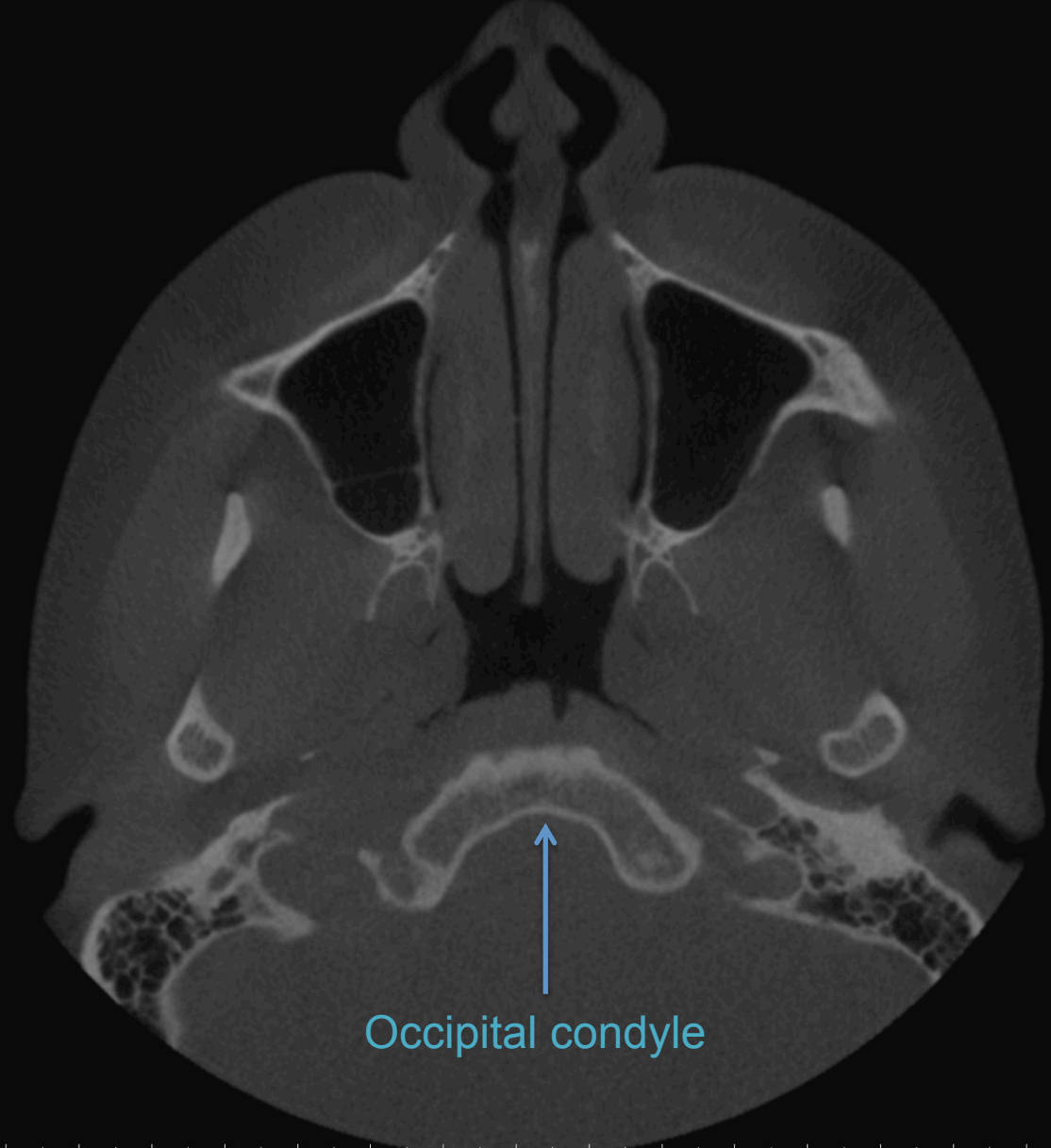

Occipital condyle

2.50
(mm)



UNIVERSITY
OF MANITOBA

Rady Faculty of
Health Sciences

1.20
(mm)

R

L

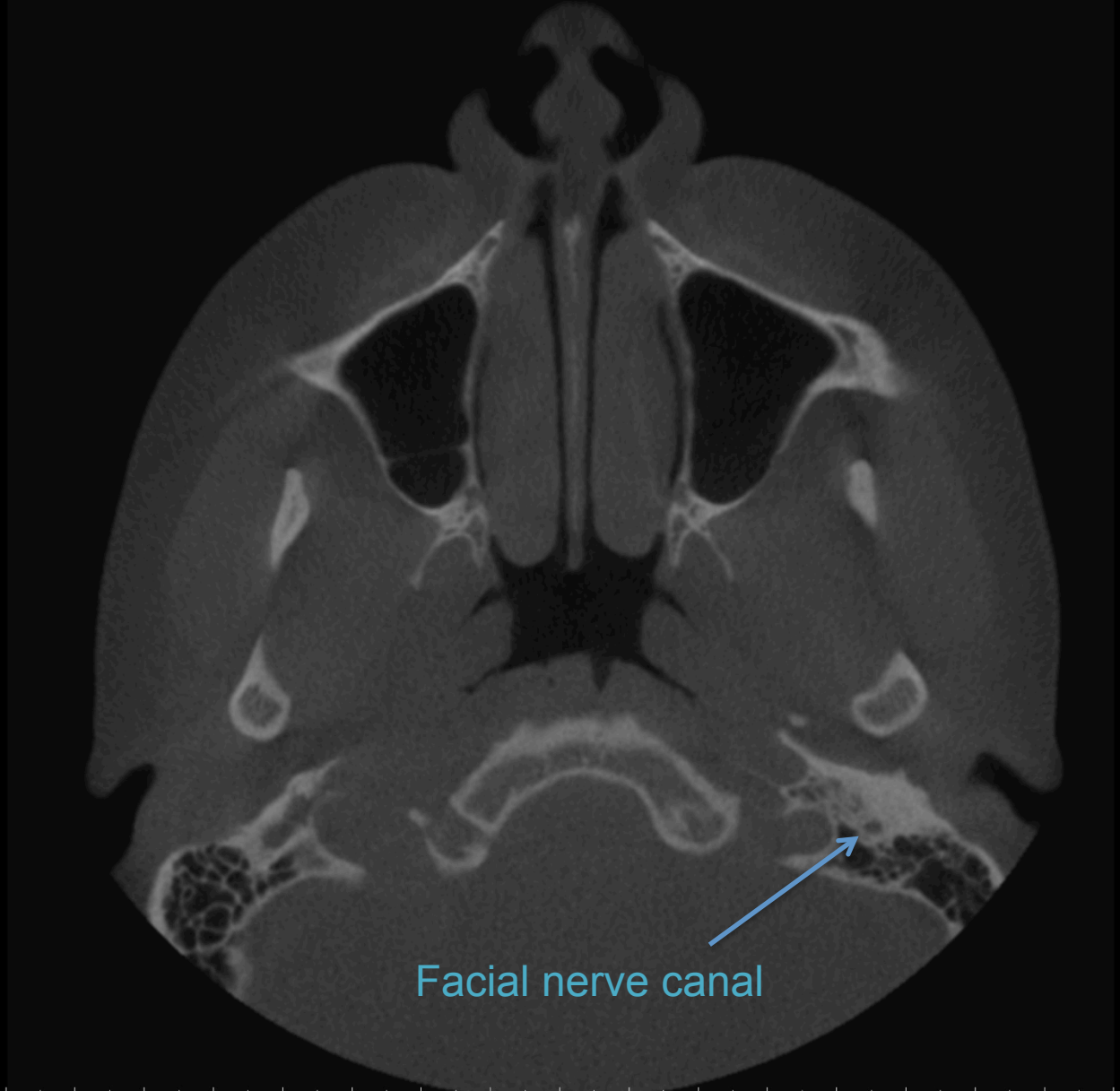

Facial nerve canal

2.50
(mm)



UNIVERSITY
OF MANITOBA

Rady Faculty of
Health Sciences

1.20
(mm)

^R
Eustachian tube opening
Torus tubularis
Rosenmüller fossa

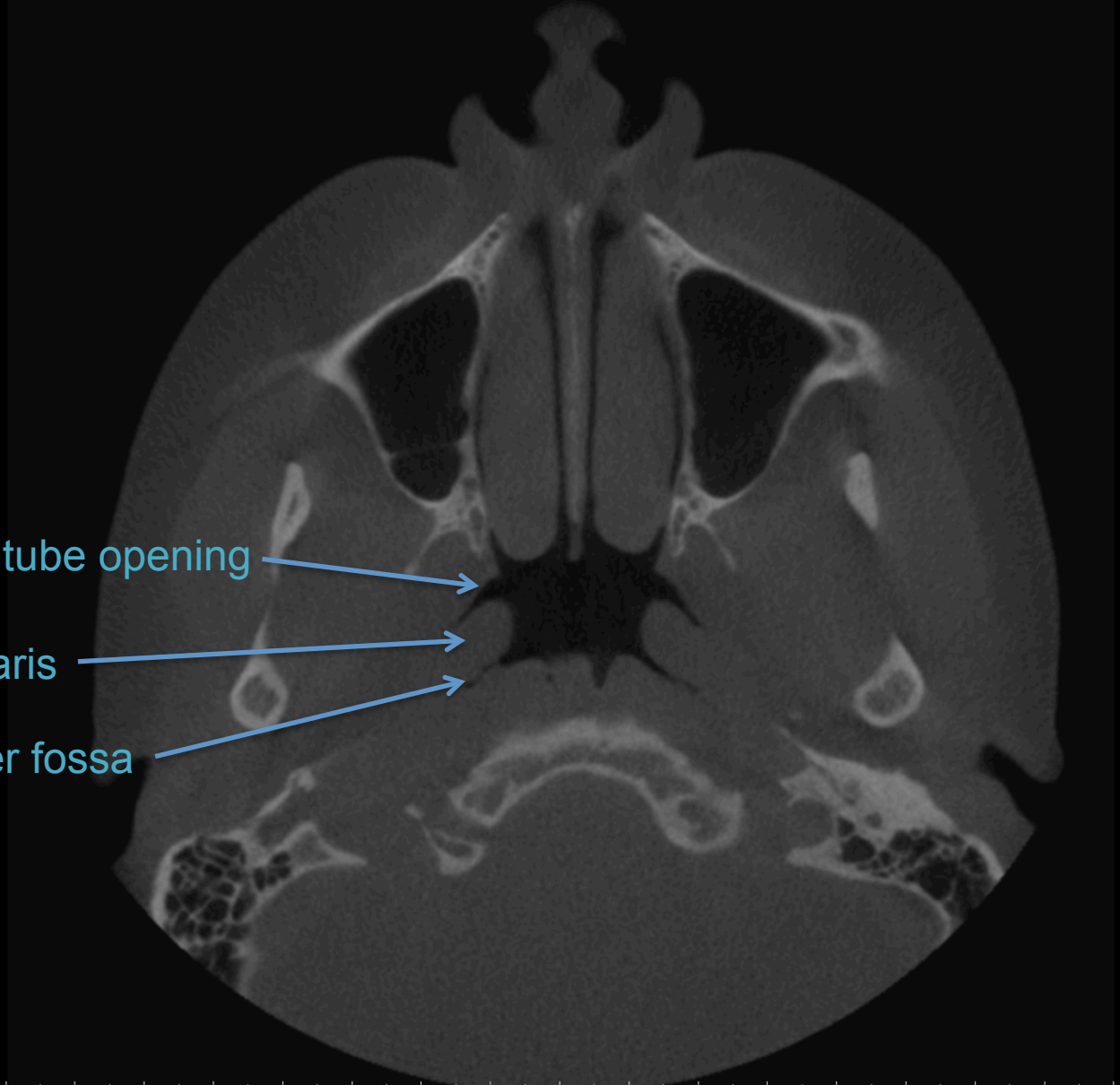

2.20
(mm)



UNIVERSITY
OF MANITOBA

Rady Faculty of
Health Sciences

1.20
cm

R

L

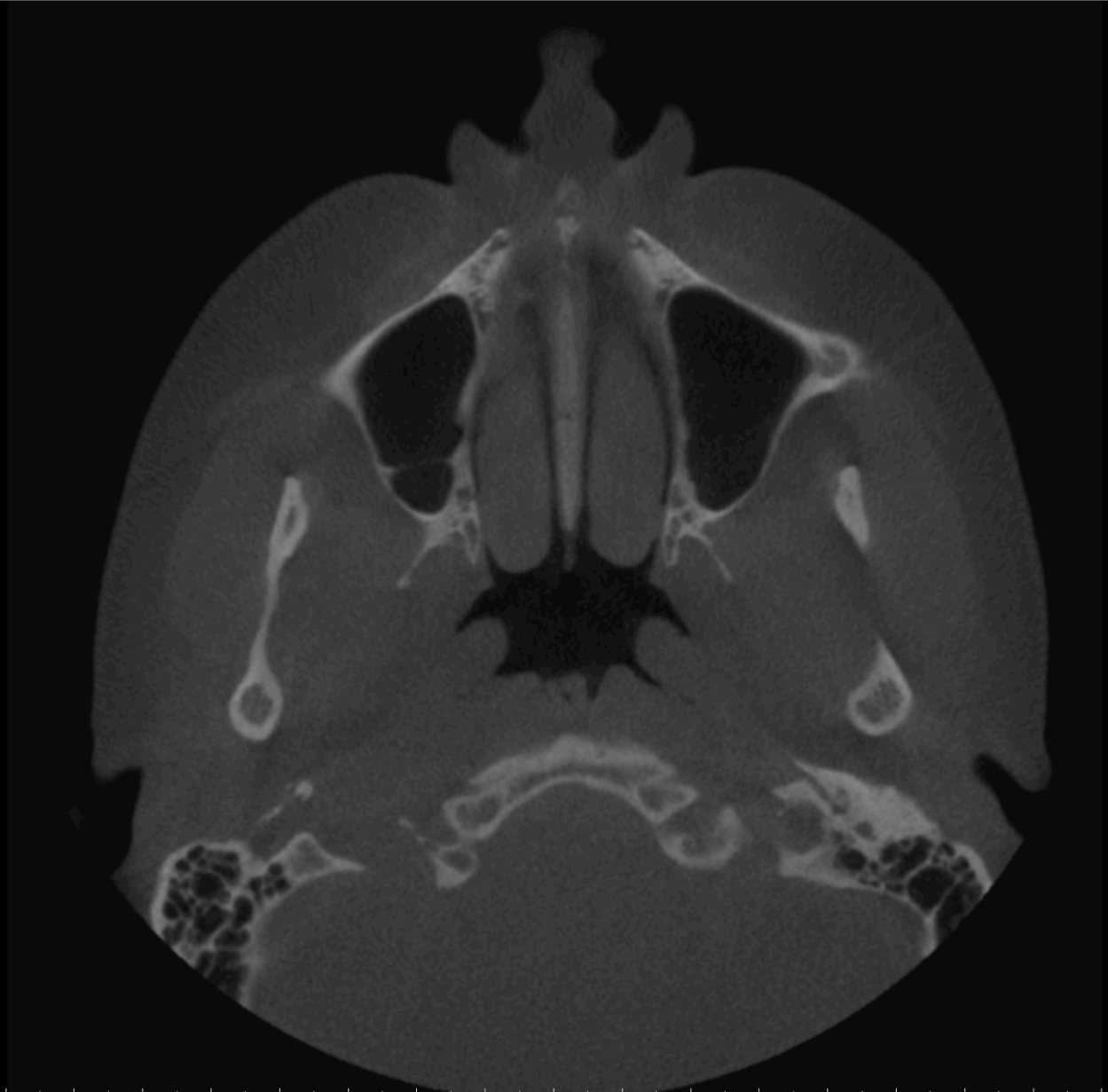

2.50
mm



UNIVERSITY
OF MANITOBA

Rady Faculty of
Health Sciences

1.20
cm

R

L

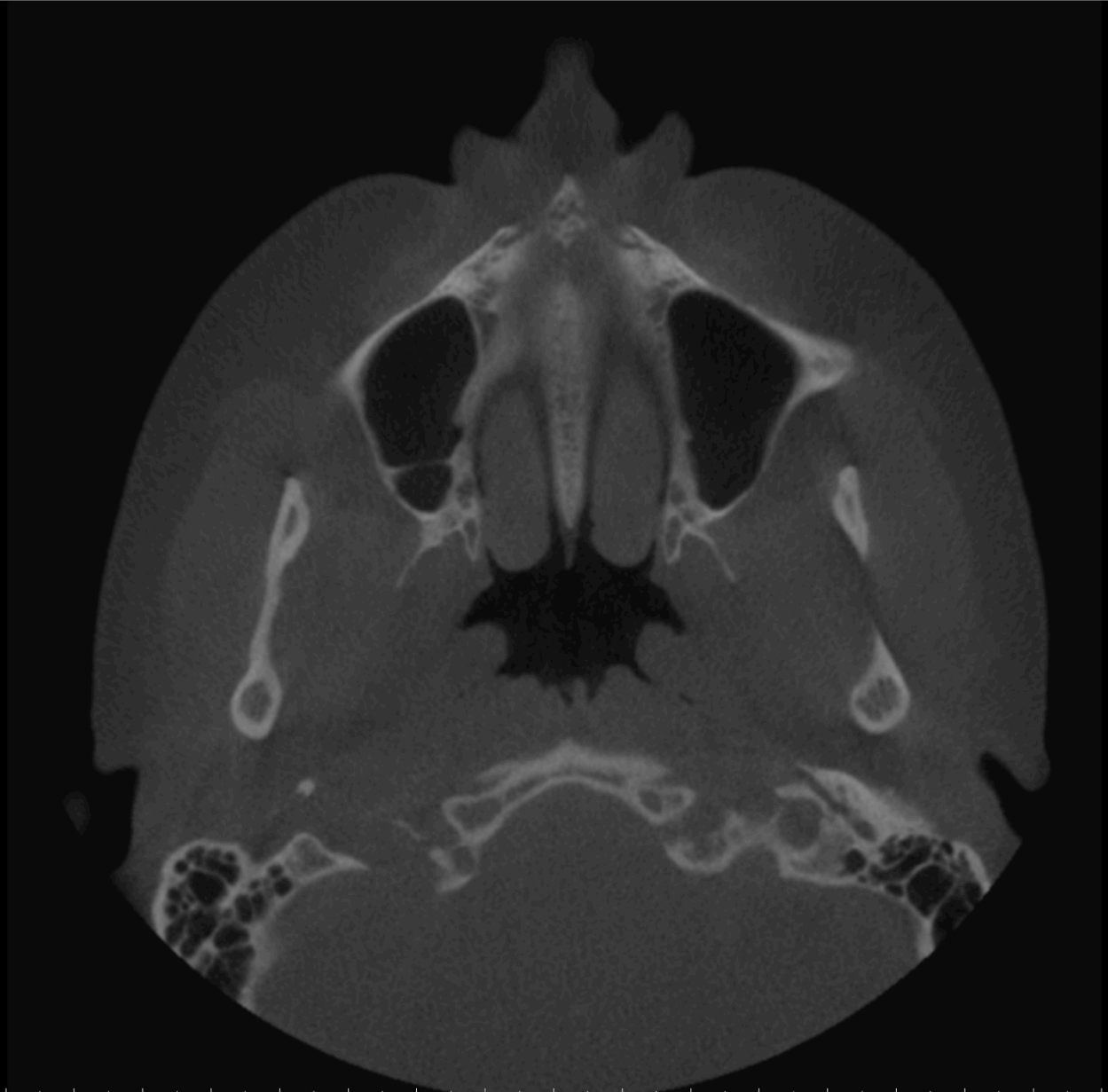

2.20
cm



UNIVERSITY
OF MANITOBA

Rady Faculty of
Health Sciences

Anterior nasal spine

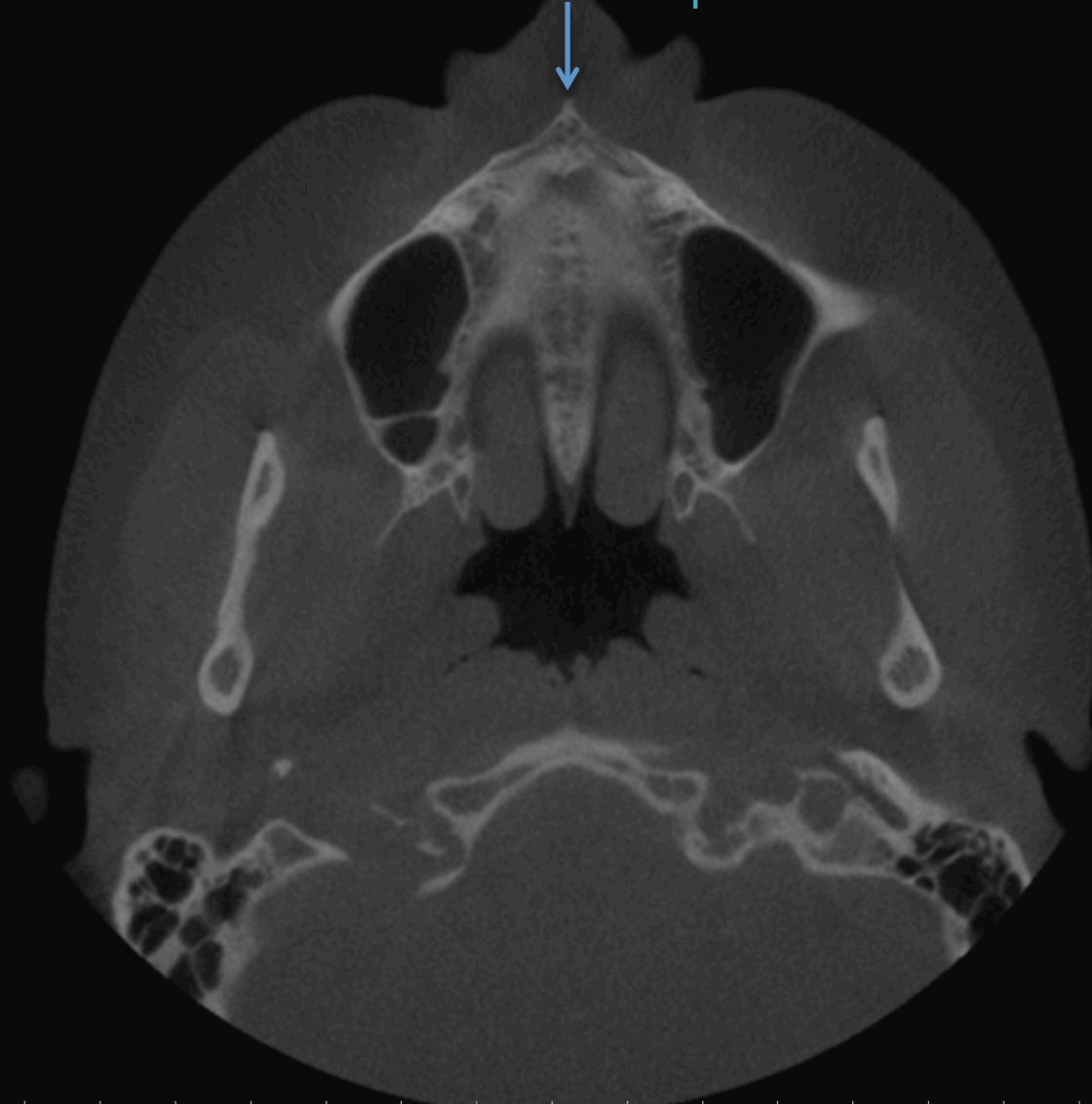

UNIVERSITY
OF MANITOBA

Rady Faculty of
Health Sciences

1.20
cm

R

L

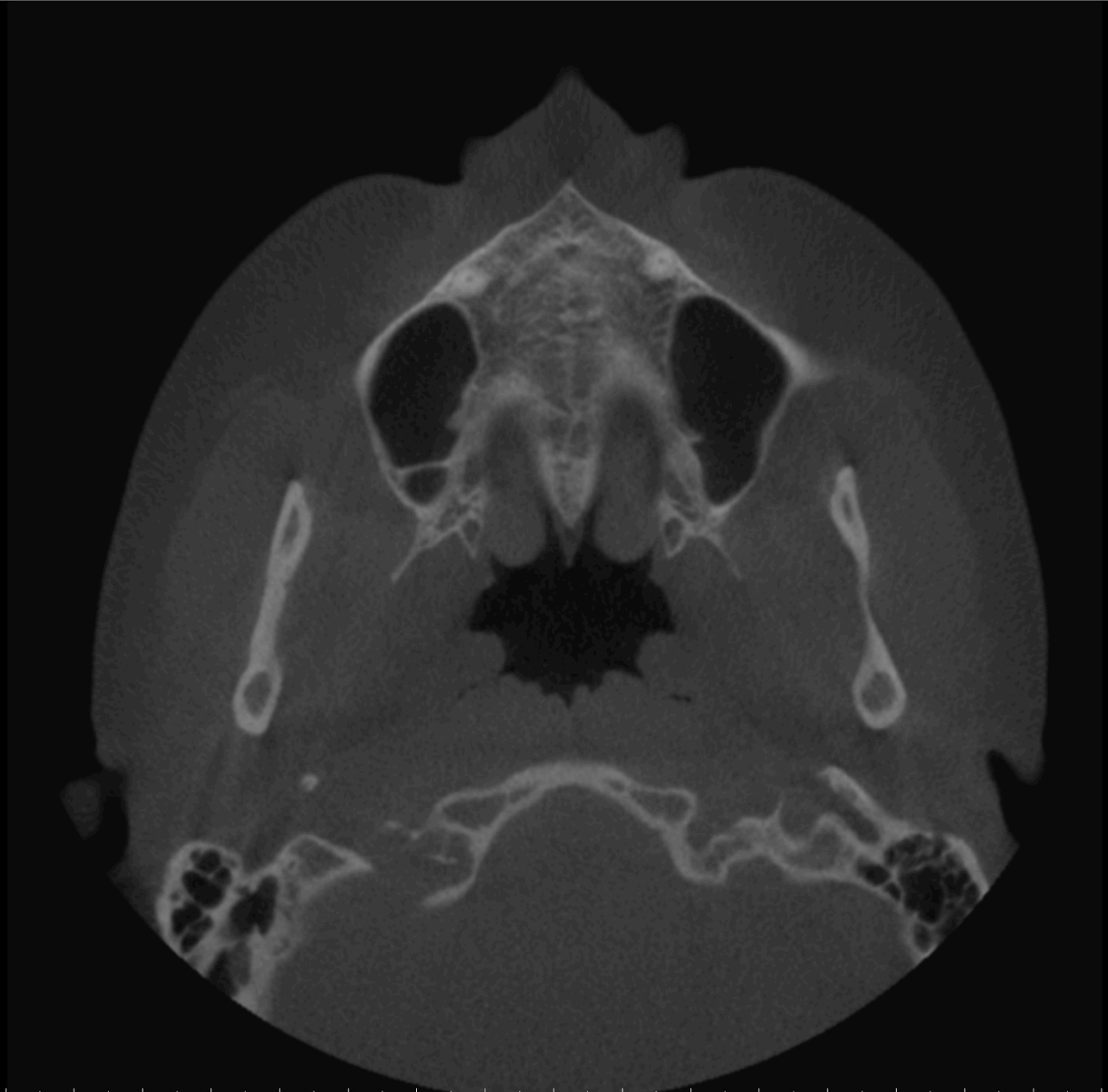

2.50
mm



UNIVERSITY
OF MANITOBA

Rady Faculty of
Health Sciences

1.20
cm

R

L



2.50
mm



UNIVERSITY
OF MANITOBA

Rady Faculty of
Health Sciences

1.20
(mm)

R

L

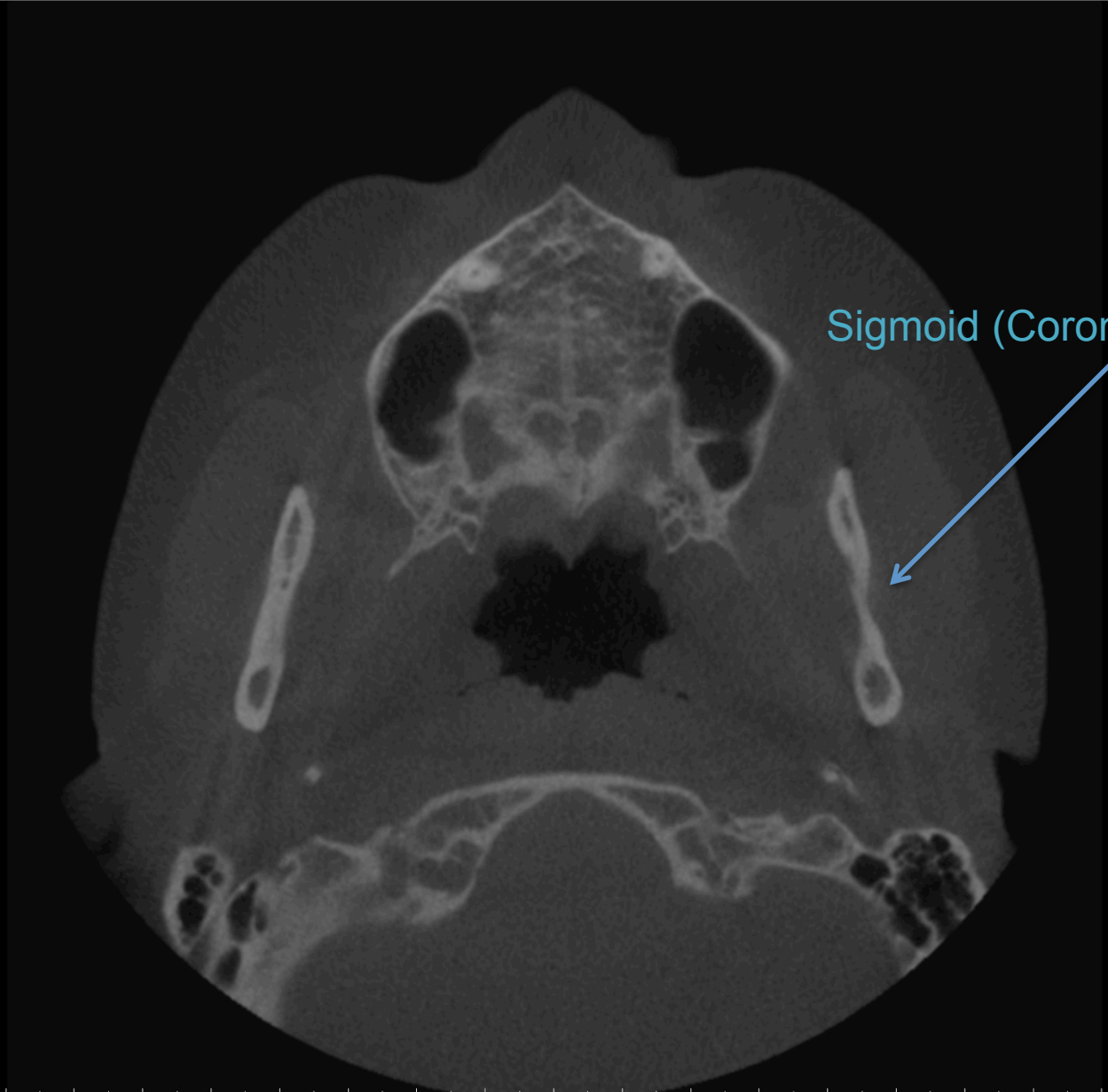

Sigmoid (Coronoid) notch

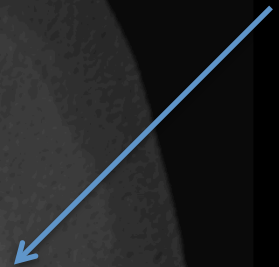

2.50
(mm)



UNIVERSITY
OF MANITOBA

Rady Faculty of
Health Sciences

1.20
(mm)

Maxilla

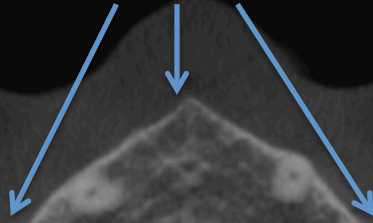

R

L



2.50
(mm)



UNIVERSITY
OF MANITOBA

Rady Faculty of
Health Sciences

1.20
cm

R

L

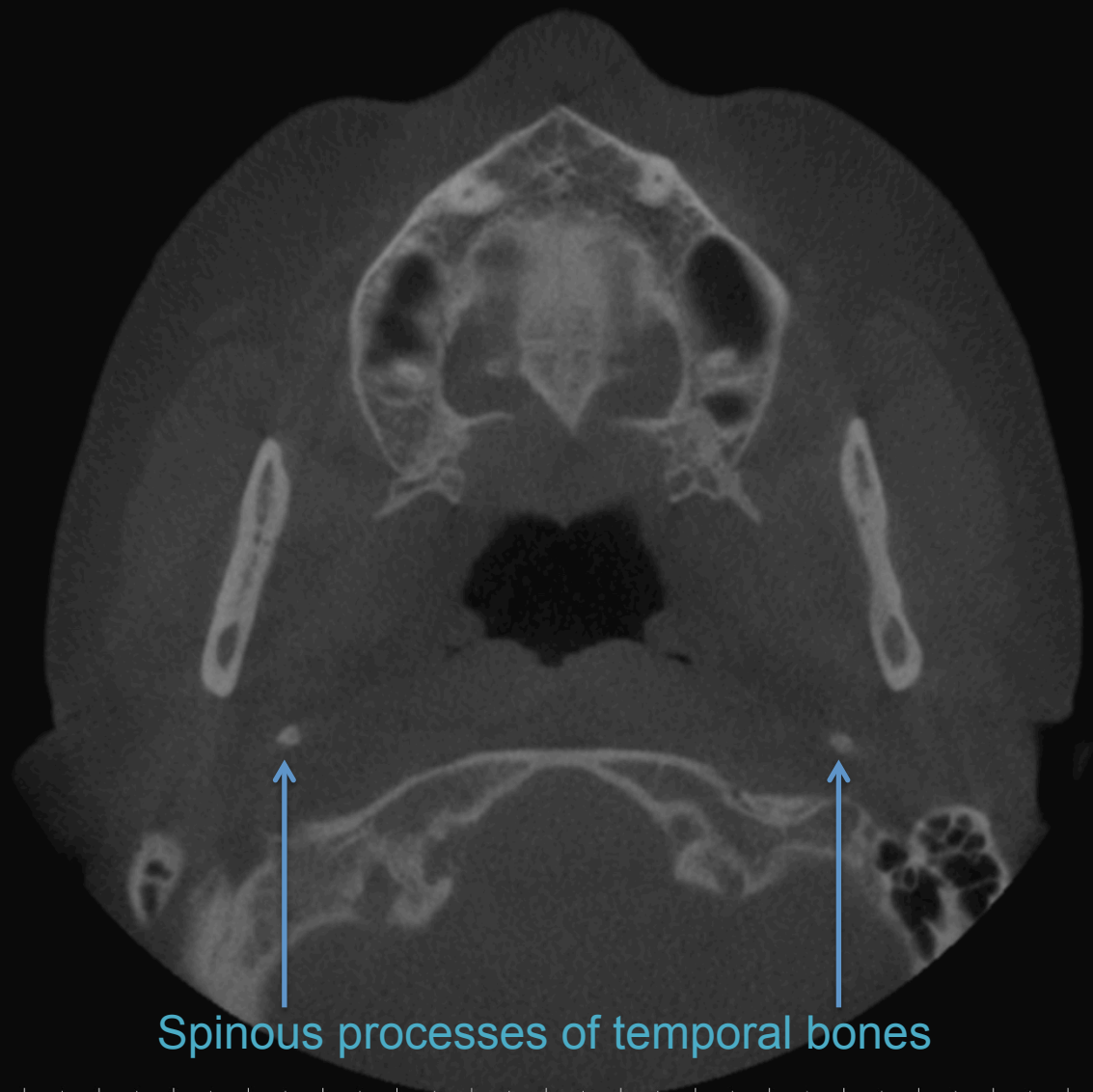

Spinous processes of temporal bones

2.20
cm



UNIVERSITY
OF MANITOBA

Rady Faculty of
Health Sciences

1.20
(mm)

R

L

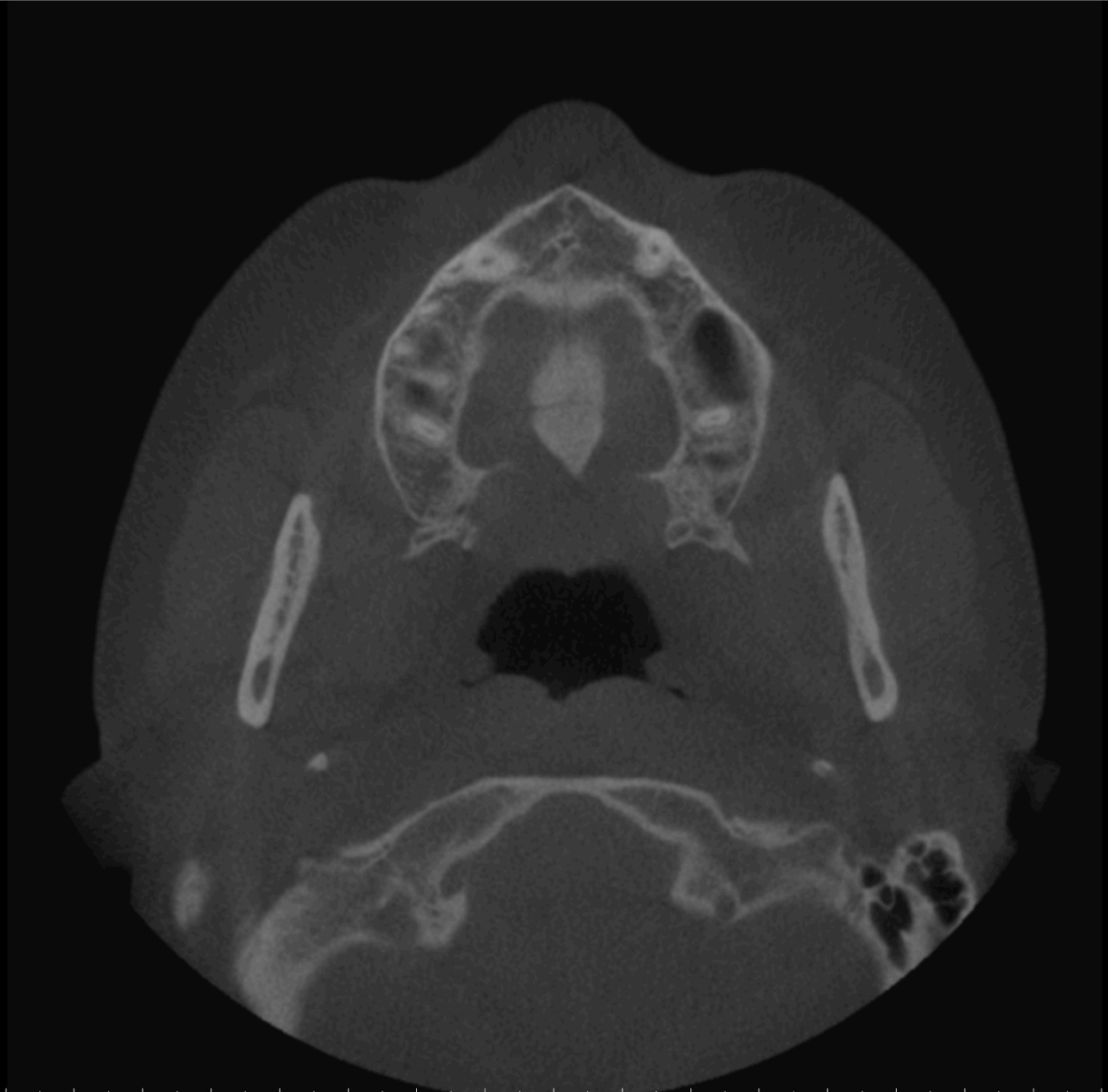

2.50
(mm)



UNIVERSITY
OF MANITOBA

Rady Faculty of
Health Sciences

1.20
(mm)

R

L

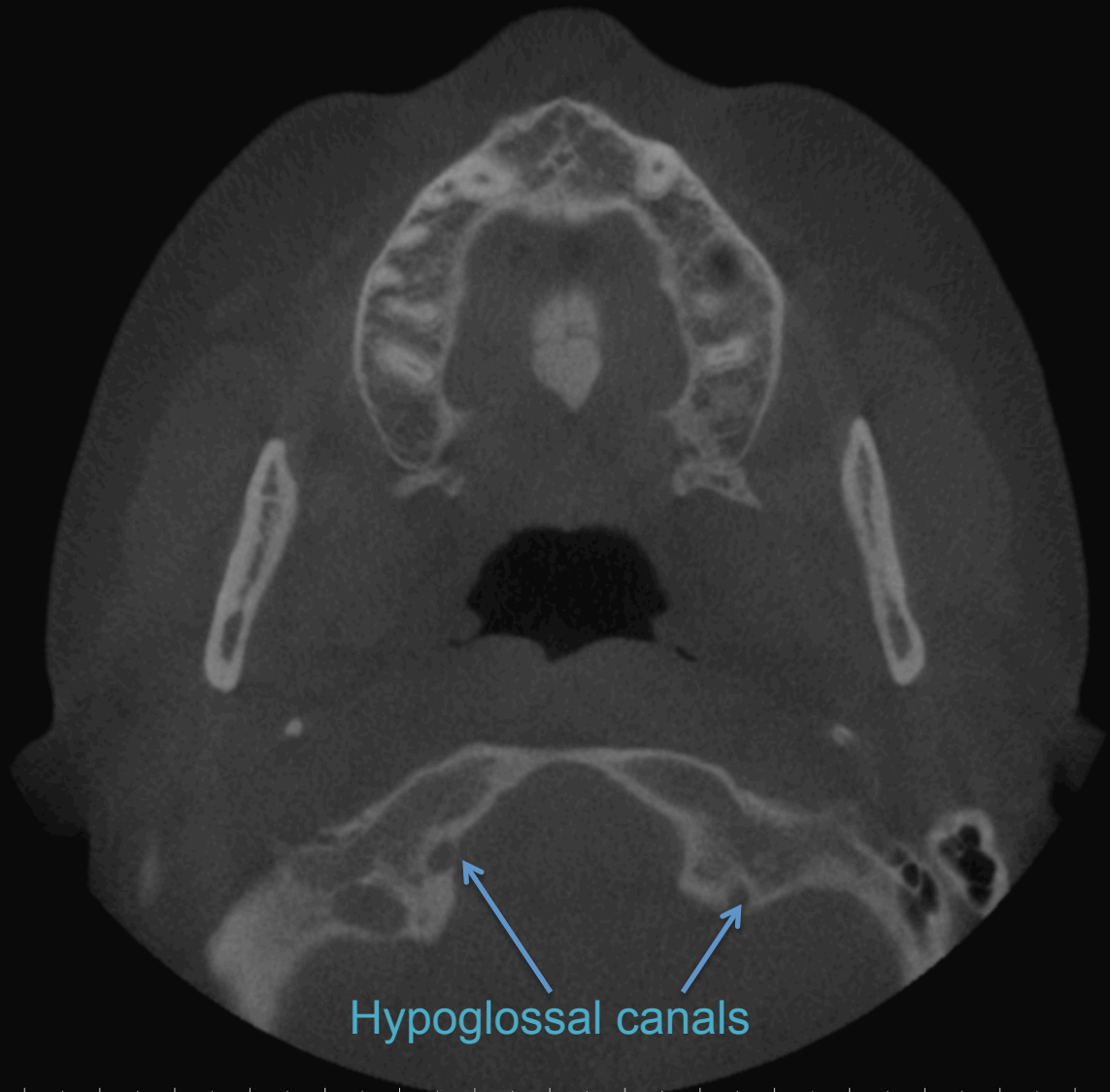

Hypoglossal canals

2.50
(mm)



UNIVERSITY
OF MANITOBA

Rady Faculty of
Health Sciences

1.20
(mm)

R

L

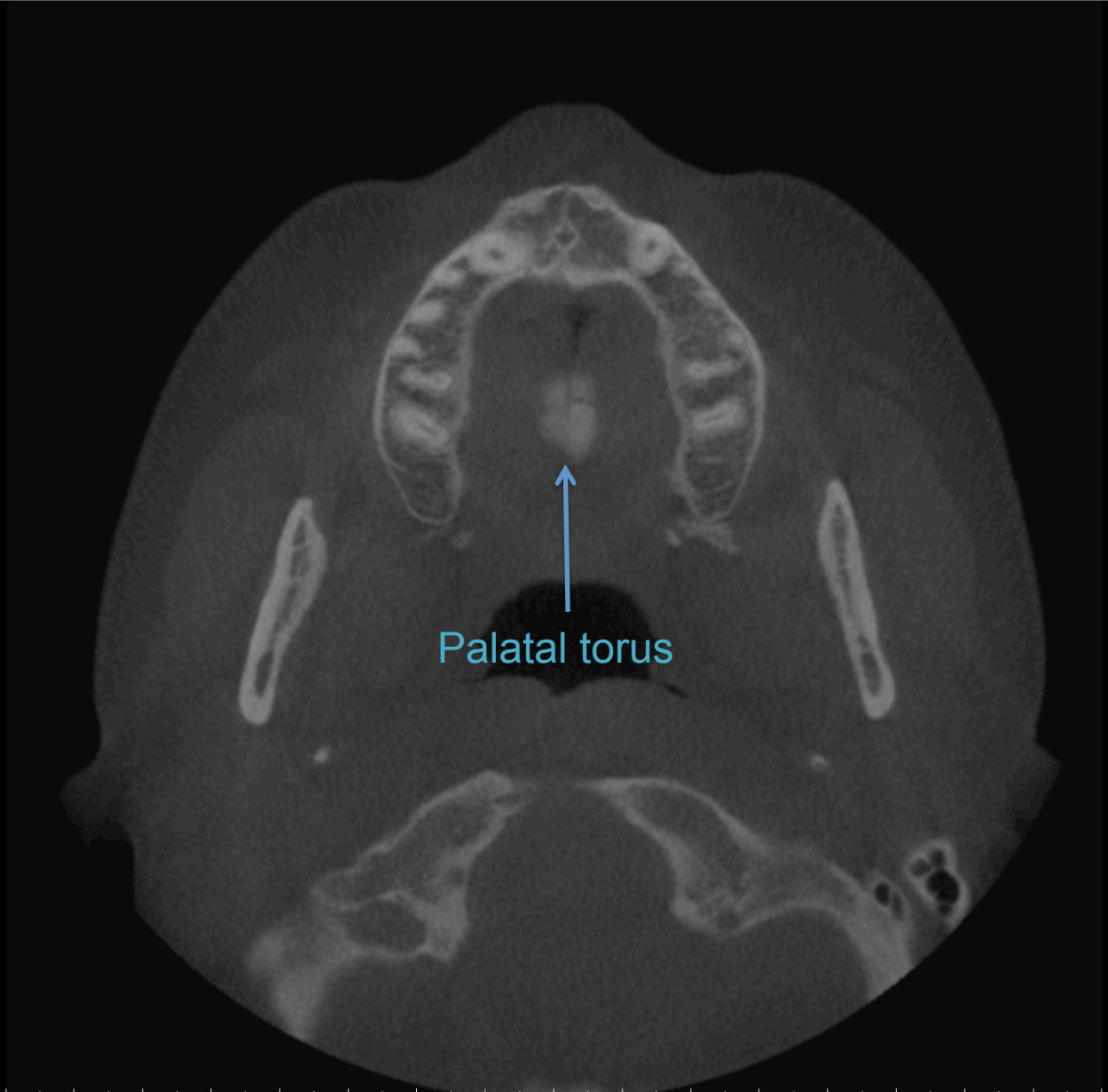

Palatal torus

2.50
(mm)



UNIVERSITY
OF MANITOBA

Rady Faculty of
Health Sciences

1.20
(mm)

R

L

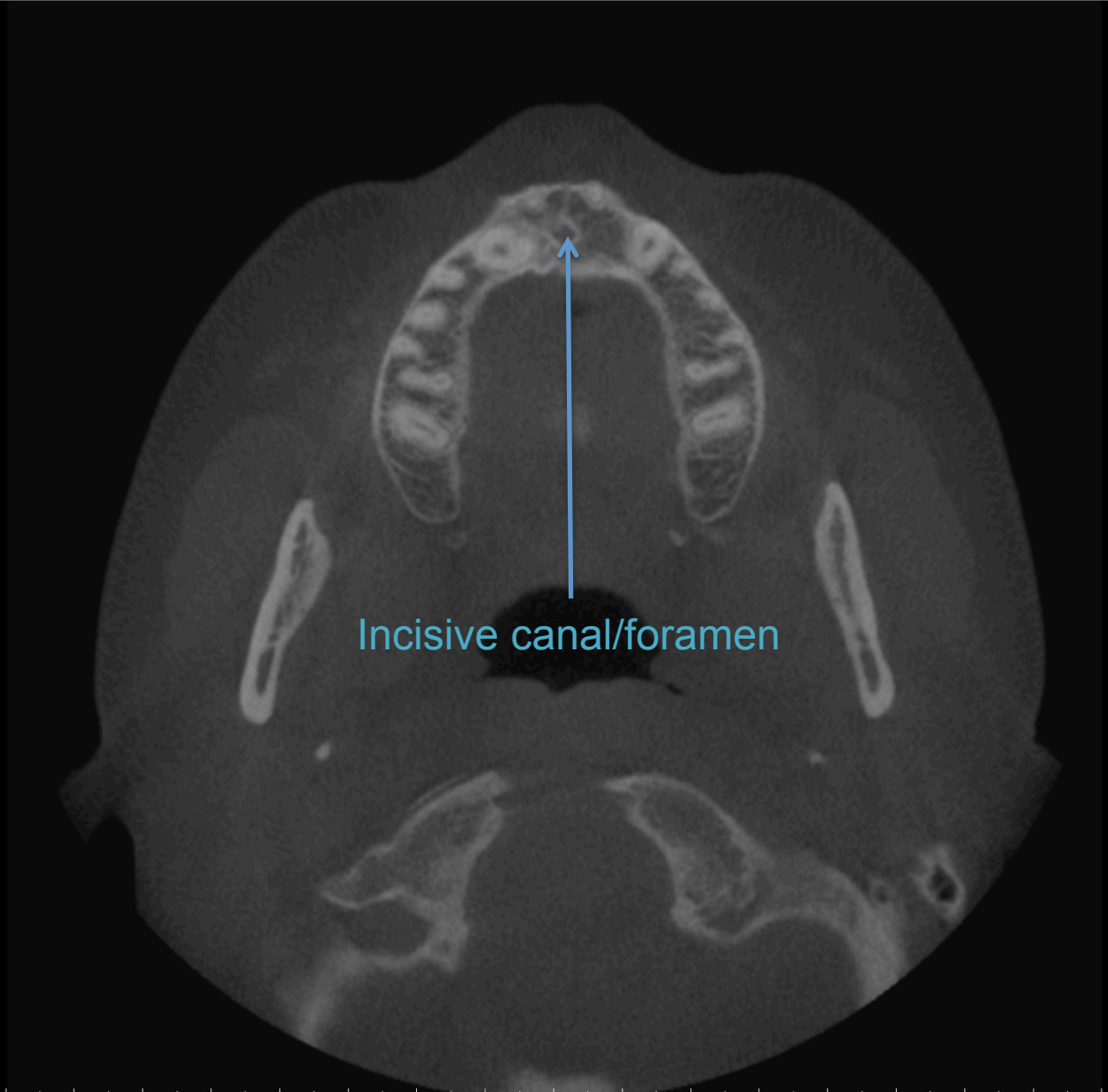

Incisive canal/foramen

2.50
(mm)



UNIVERSITY
OF MANITOBA

Rady Faculty of
Health Sciences

1.20
(mm)

R

L

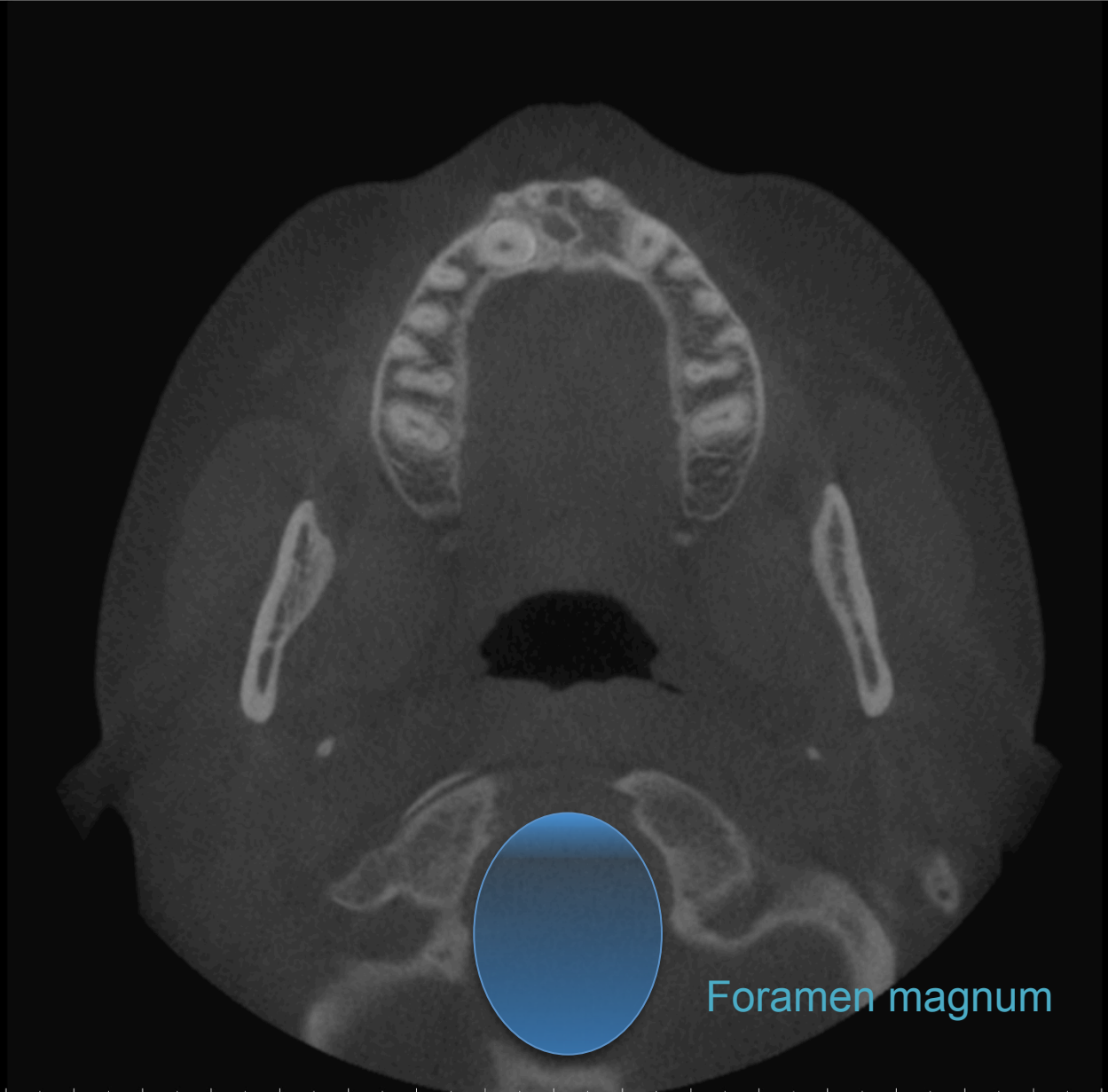

Foramen magnum

2.50
(mm)



UNIVERSITY
OF MANITOBA

Rady Faculty of
Health Sciences

1.20
(mm)

R

L

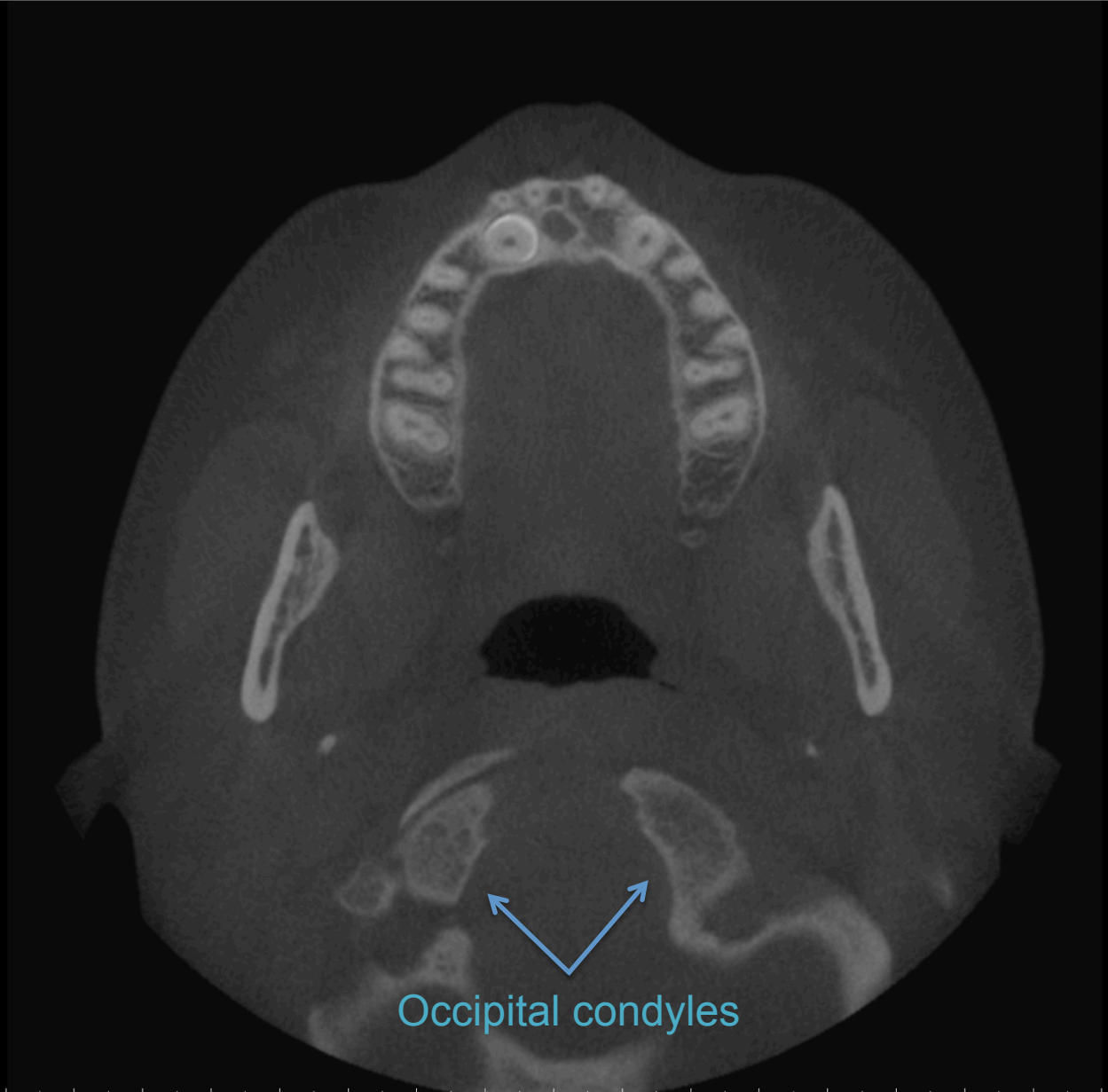

Occipital condyles

2.50
(mm)



UNIVERSITY
OF MANITOBA

Rady Faculty of
Health Sciences

1.20
(mm)

R

L

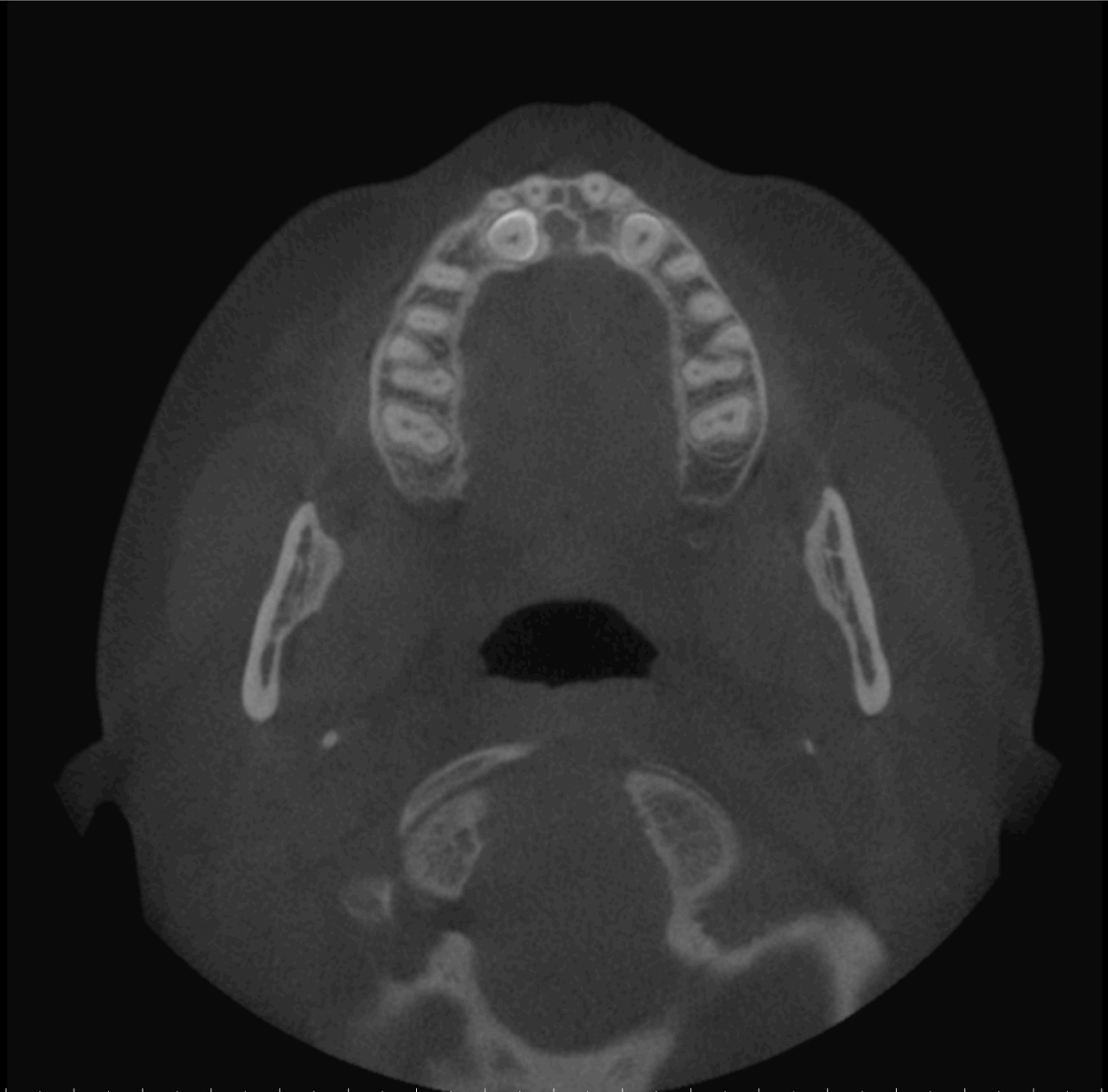

2.50
(mm)



UNIVERSITY
OF MANITOBA

Rady Faculty of
Health Sciences

1.20
(mm)

R

L

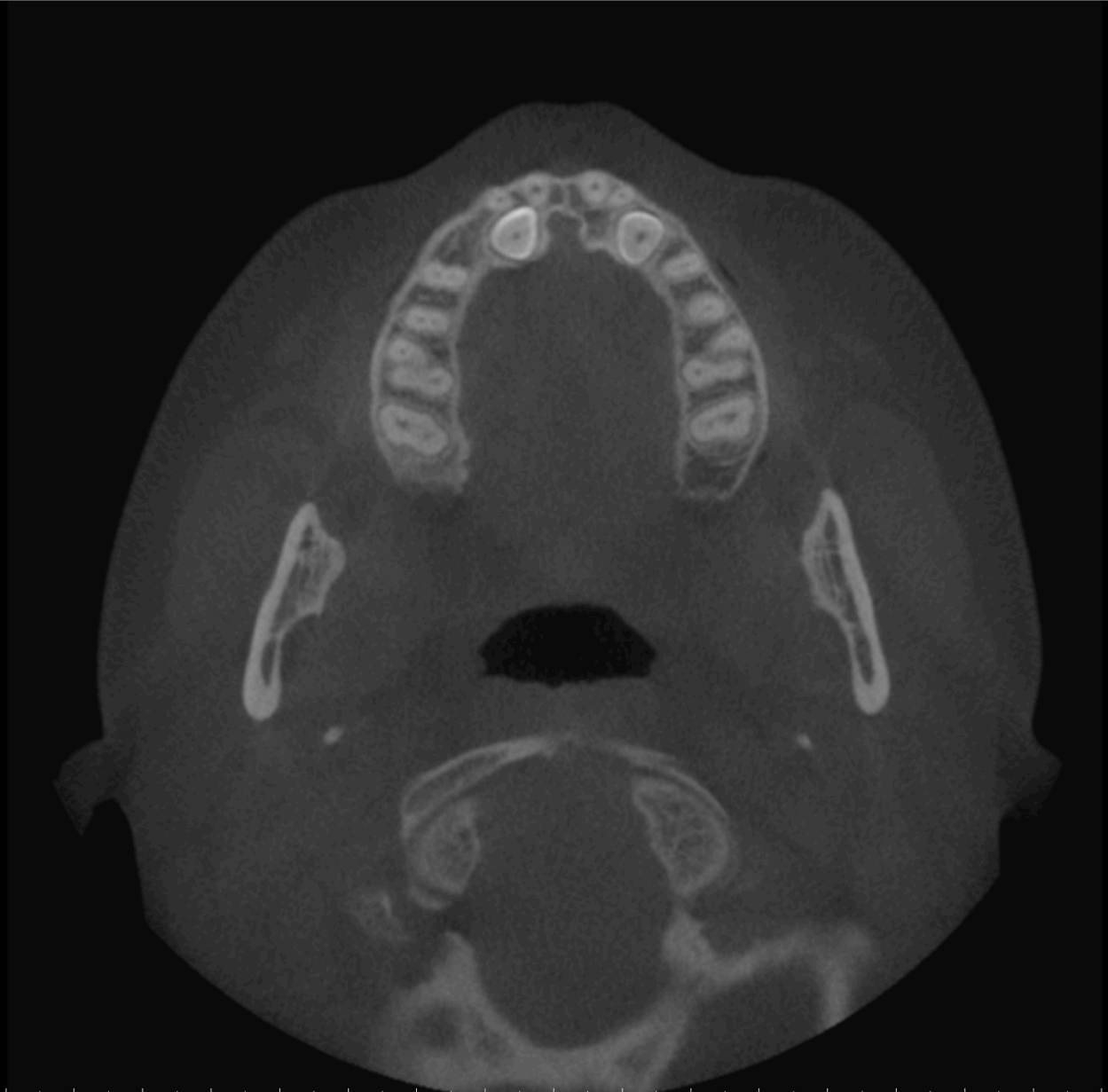

2.50
(mm)



UNIVERSITY
OF MANITOBA

Rady Faculty of
Health Sciences

1.40
(mm)

R

L

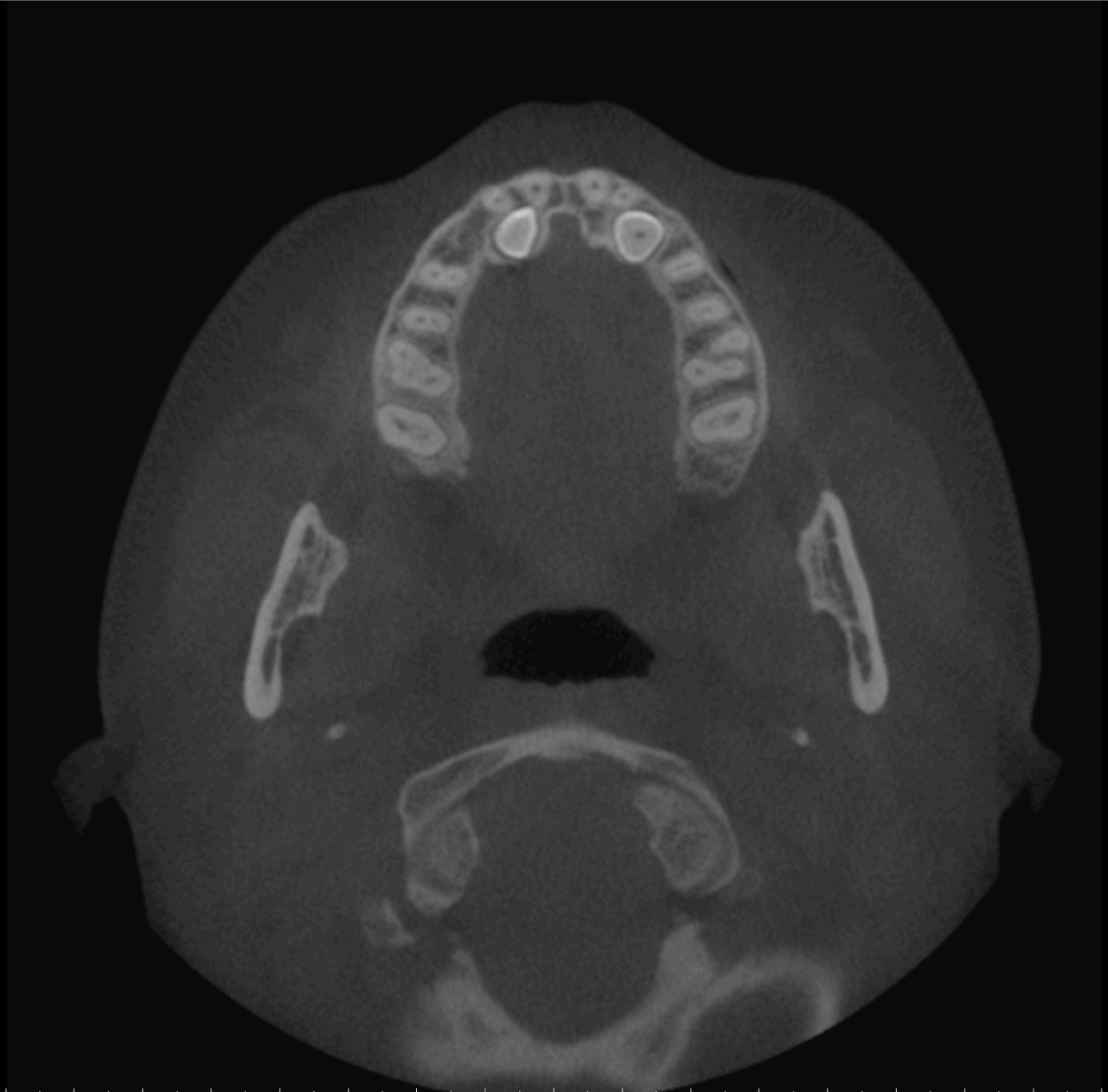

2.40
(mm)



UNIVERSITY
OF MANITOBA

Rady Faculty of
Health Sciences

1.40
(mm)

R

L

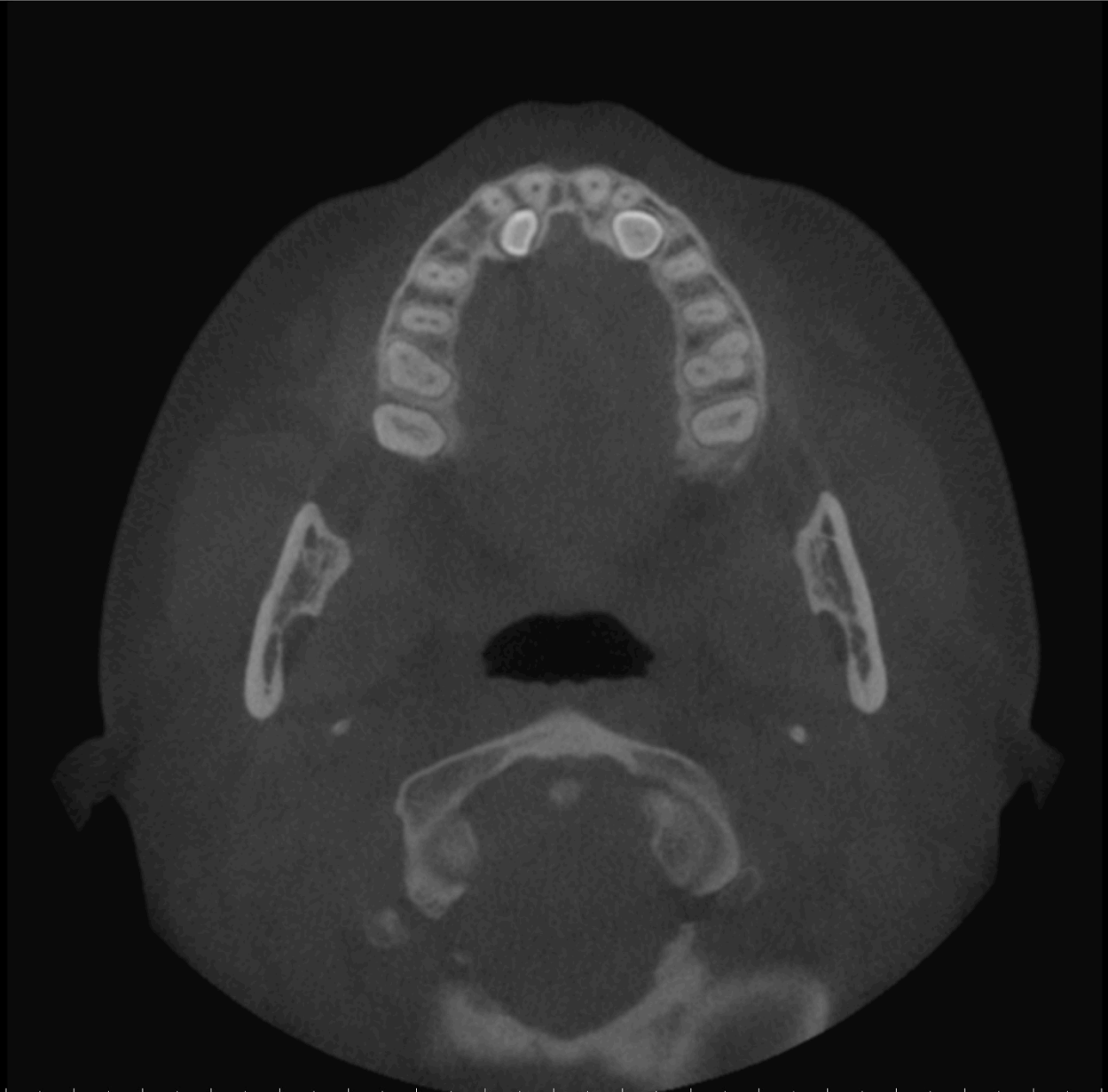

2.40
(mm)



UNIVERSITY
OF MANITOBA

Rady Faculty of
Health Sciences

1.20
cm

R

L

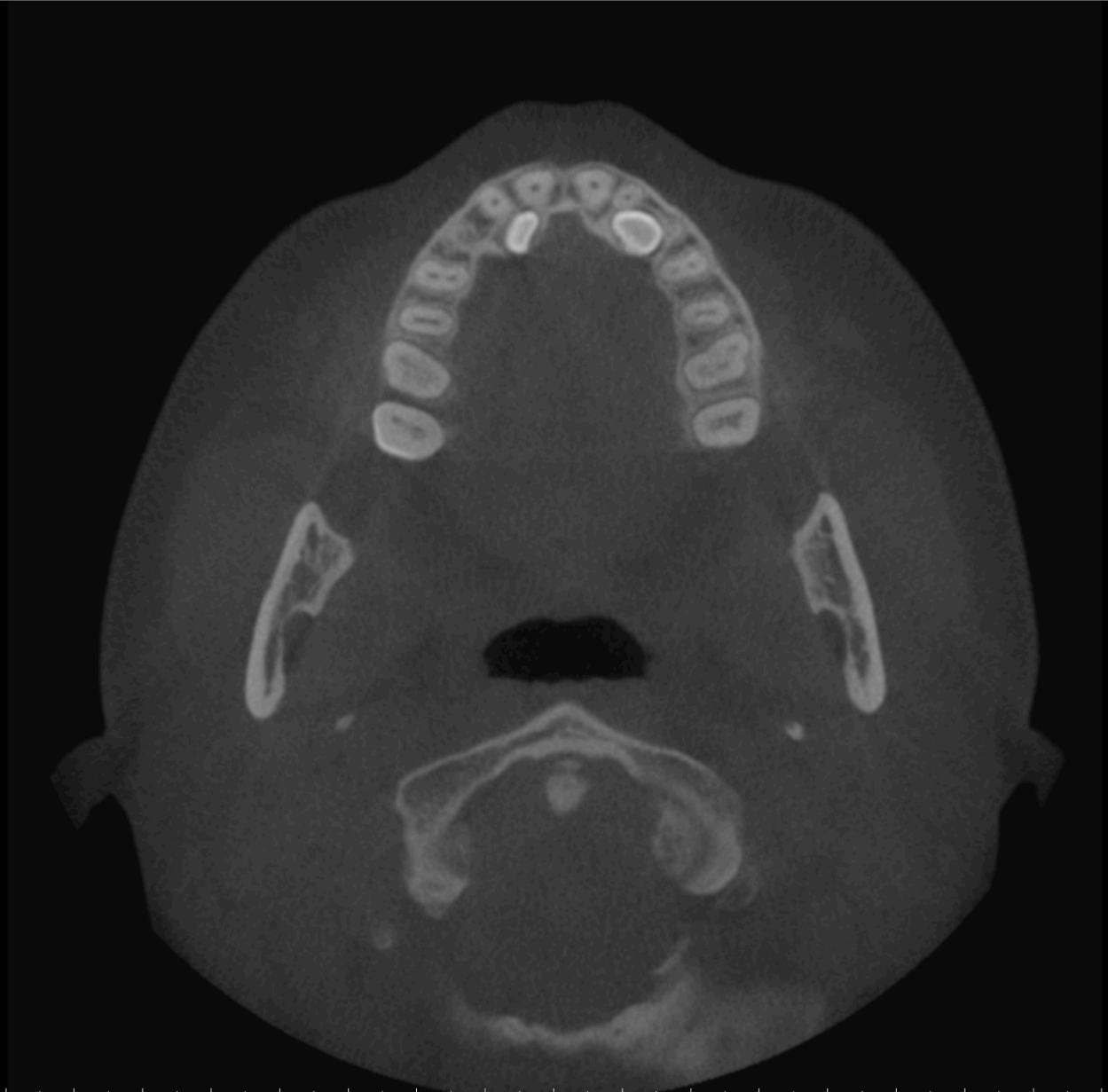

2.50
mm



UNIVERSITY
OF MANITOBA

Rady Faculty of
Health Sciences

1.20
cm

R

L

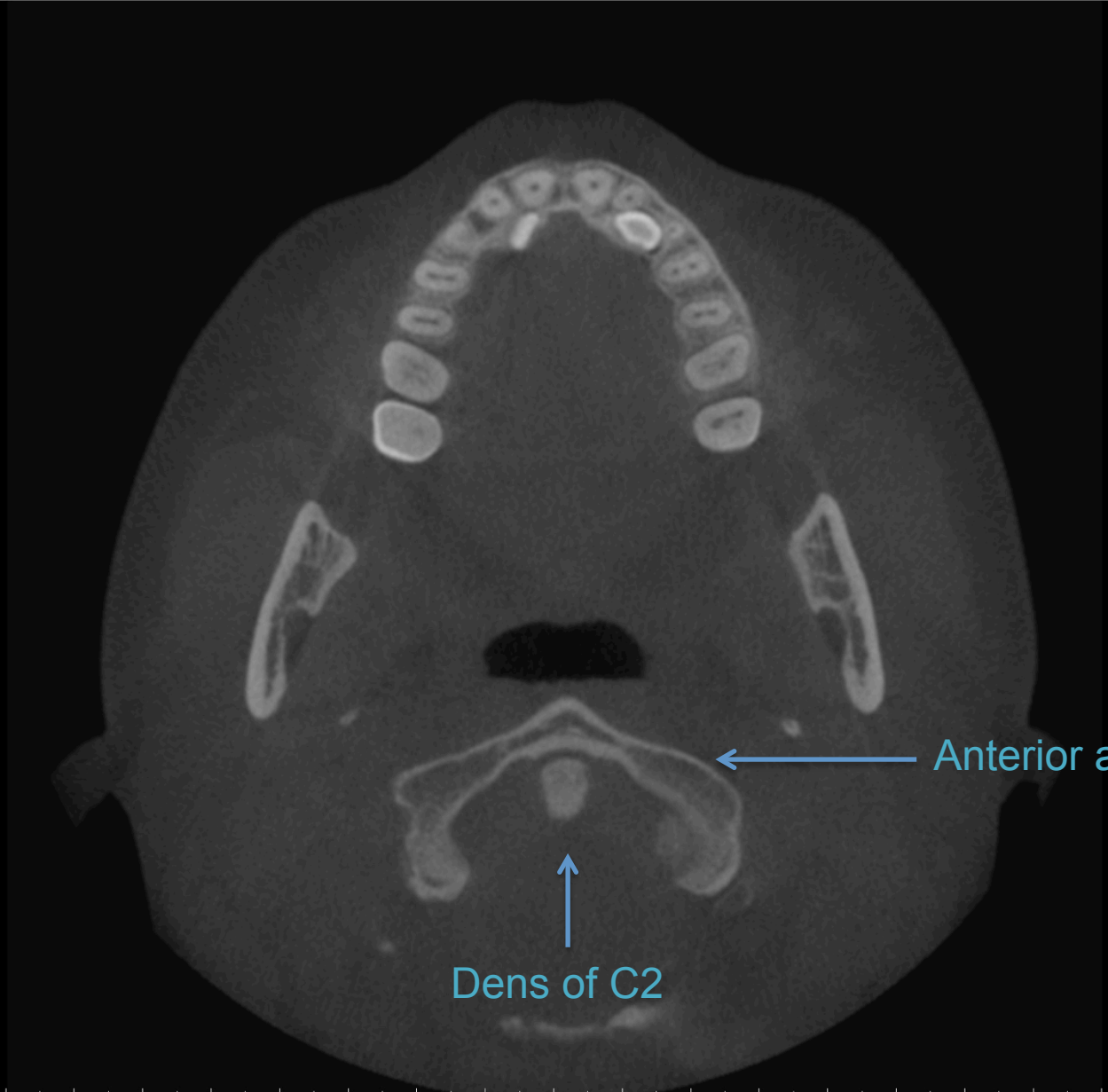

← Anterior arch of C1

↑
Dens of C2

2.20
mm



UNIVERSITY
OF MANITOBA

Rady Faculty of
Health Sciences

1.20
(mm)

R

L

← Mandibular foramina →

2.50
(mm)



UNIVERSITY
OF MANITOBA

Rady Faculty of
Health Sciences

1.20
cm

R

L

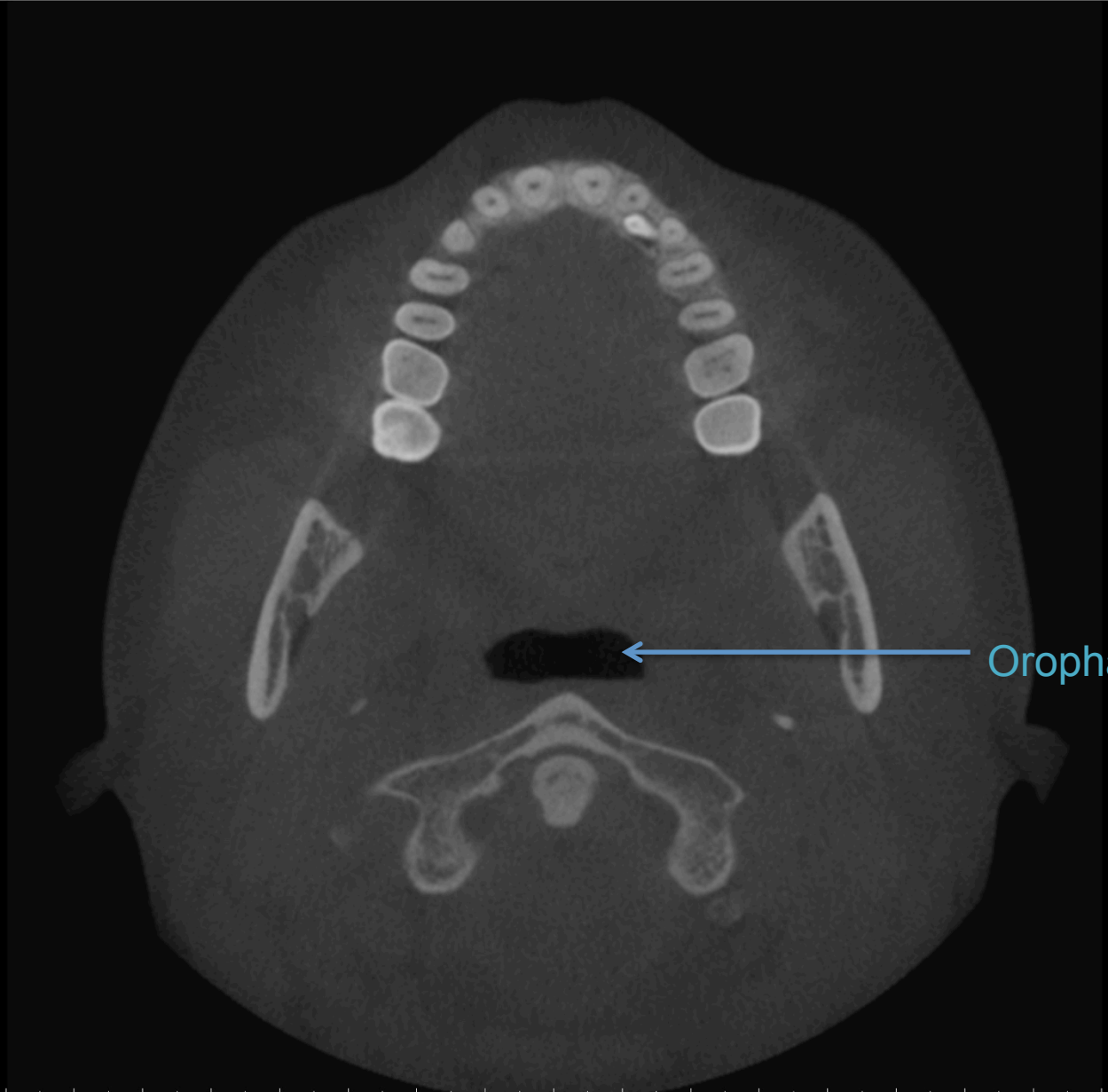

Oropharynx

2.50
mm



UNIVERSITY
OF MANITOBA

Rady Faculty of
Health Sciences

1.20
cm

R

L



2.50
mm



UNIVERSITY
OF MANITOBA

Rady Faculty of
Health Sciences

1.20
cm

R

L



2.50
mm



UNIVERSITY
OF MANITOBA

Rady Faculty of
Health Sciences

1.20
(mm)

R

L

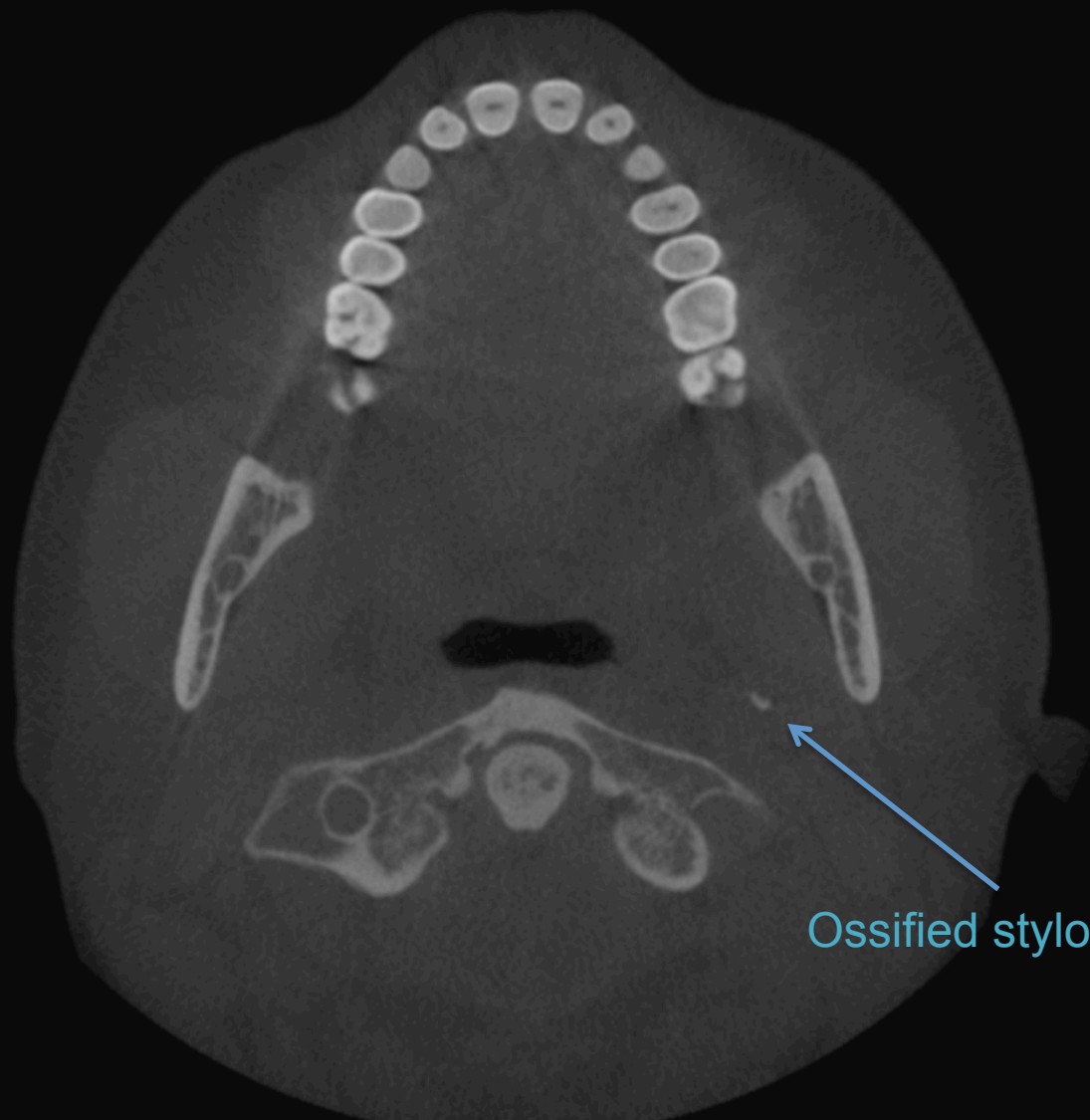

Ossified stylohyoid ligament

2.50
(mm)



UNIVERSITY
OF MANITOBA

Rady Faculty of
Health Sciences

1.20
mm

R

L

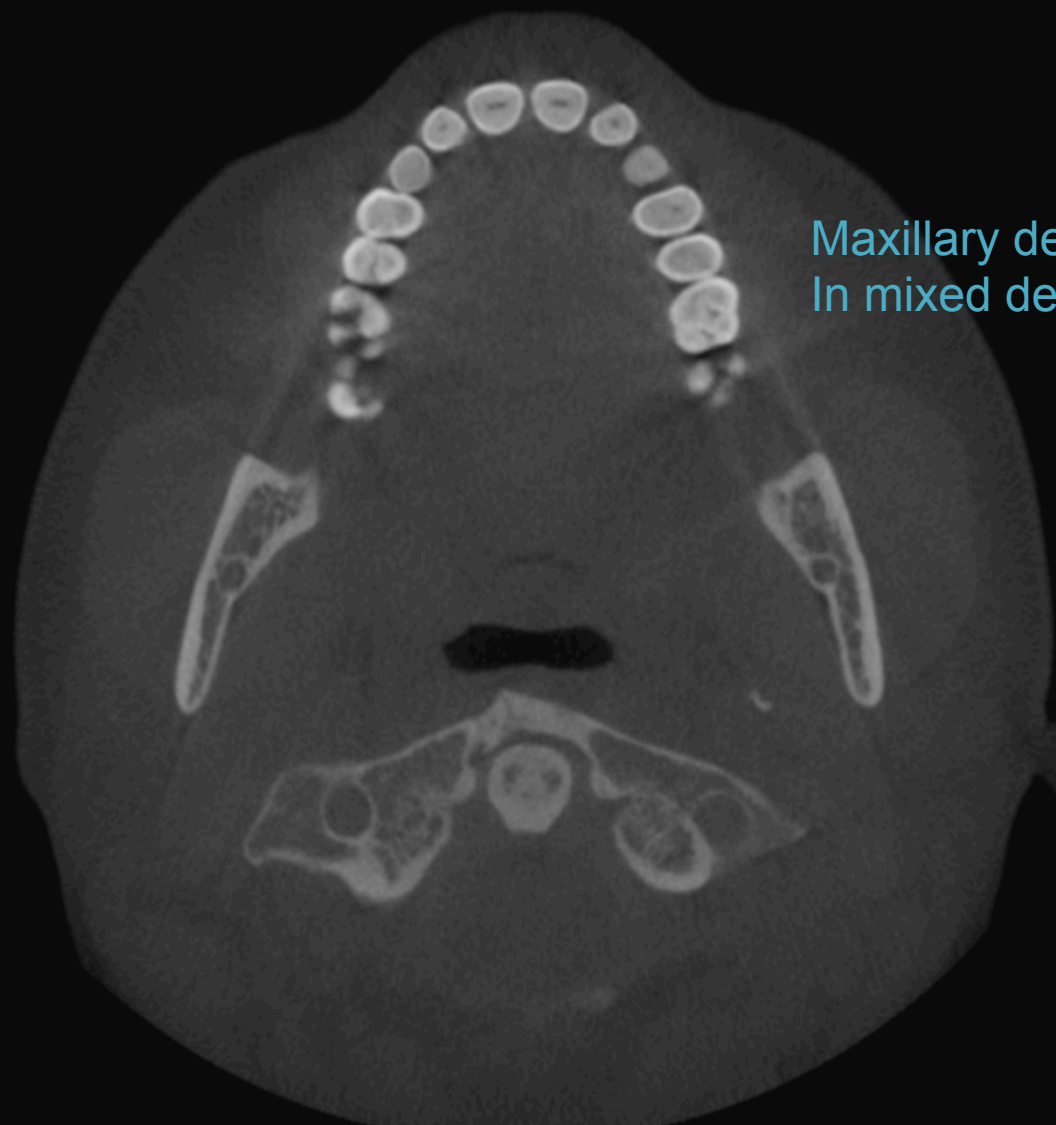

Maxillary dental arch
In mixed dentition stage

2.50
mm



UNIVERSITY
OF MANITOBA

Rady Faculty of
Health Sciences

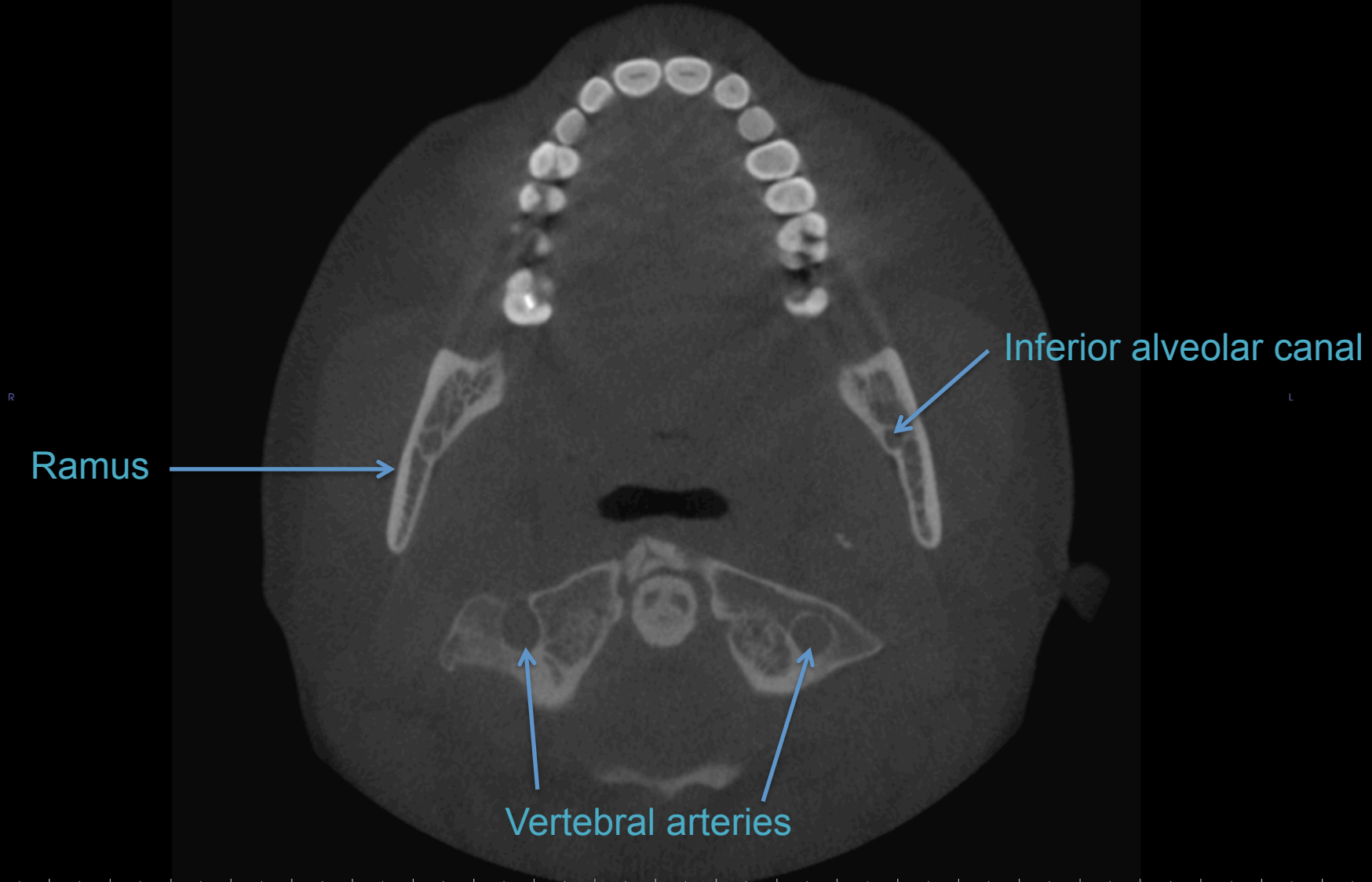

Ramus

Inferior alveolar canal

Vertebral arteries



UNIVERSITY
OF MANITOBA

Rady Faculty of
Health Sciences

1.20
cm

R

L

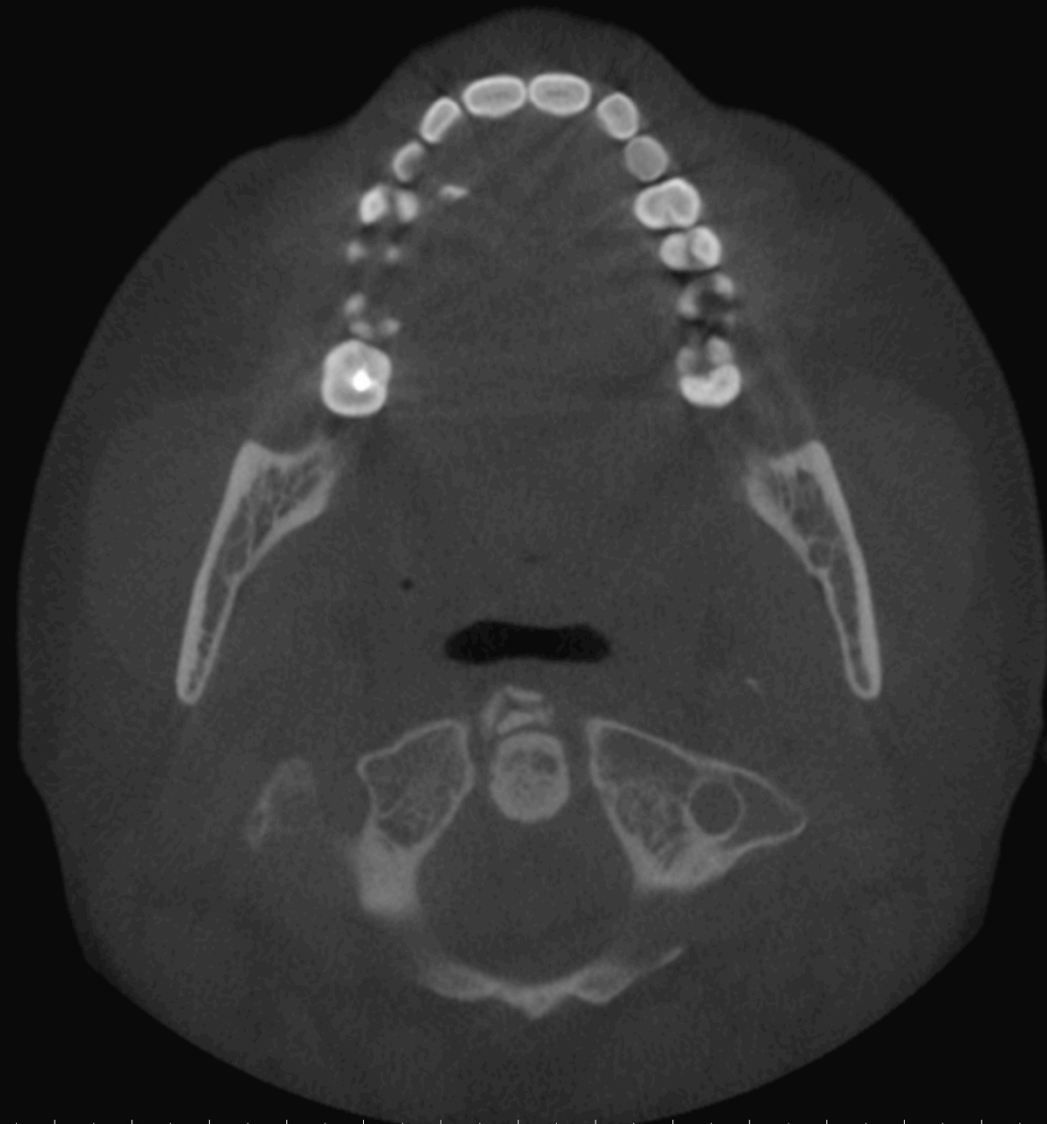

2.50
mm



UNIVERSITY
OF MANITOBA

Rady Faculty of
Health Sciences

1.20
cm

R

L

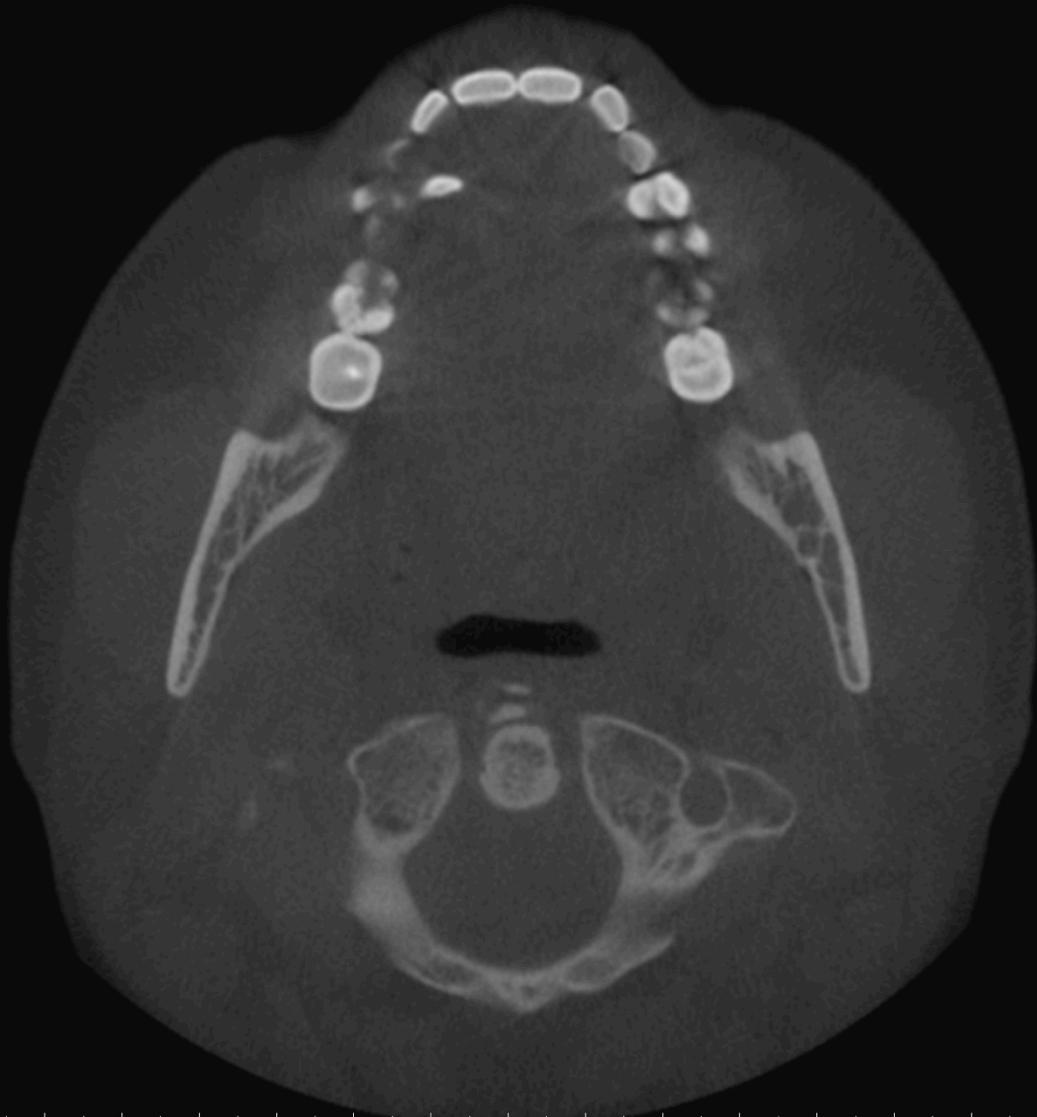

2.50
mm



UNIVERSITY
OF MANITOBA

Rady Faculty of
Health Sciences

1.20
cm

R

L



2.50
mm



UNIVERSITY
OF MANITOBA

Rady Faculty of
Health Sciences

1.20
cm

R

L

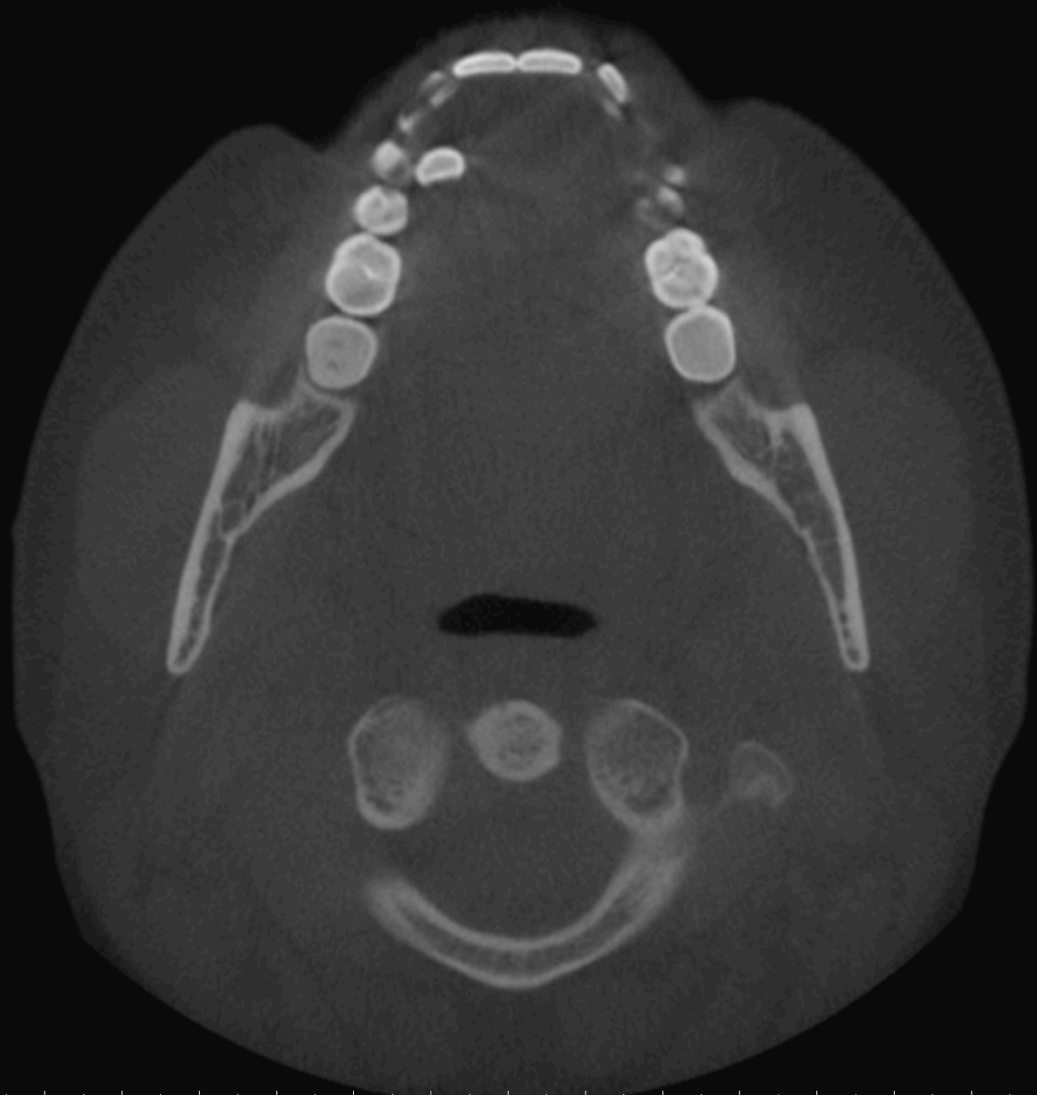

2.50
mm



UNIVERSITY
OF MANITOBA

Rady Faculty of
Health Sciences

1.20
cm

R

L



2.50
mm



UNIVERSITY
OF MANITOBA

Rady Faculty of
Health Sciences

1.20
cm

R

L



2.50
mm



UNIVERSITY
OF MANITOBA

Rady Faculty of
Health Sciences

1.20
(mm)

R

L

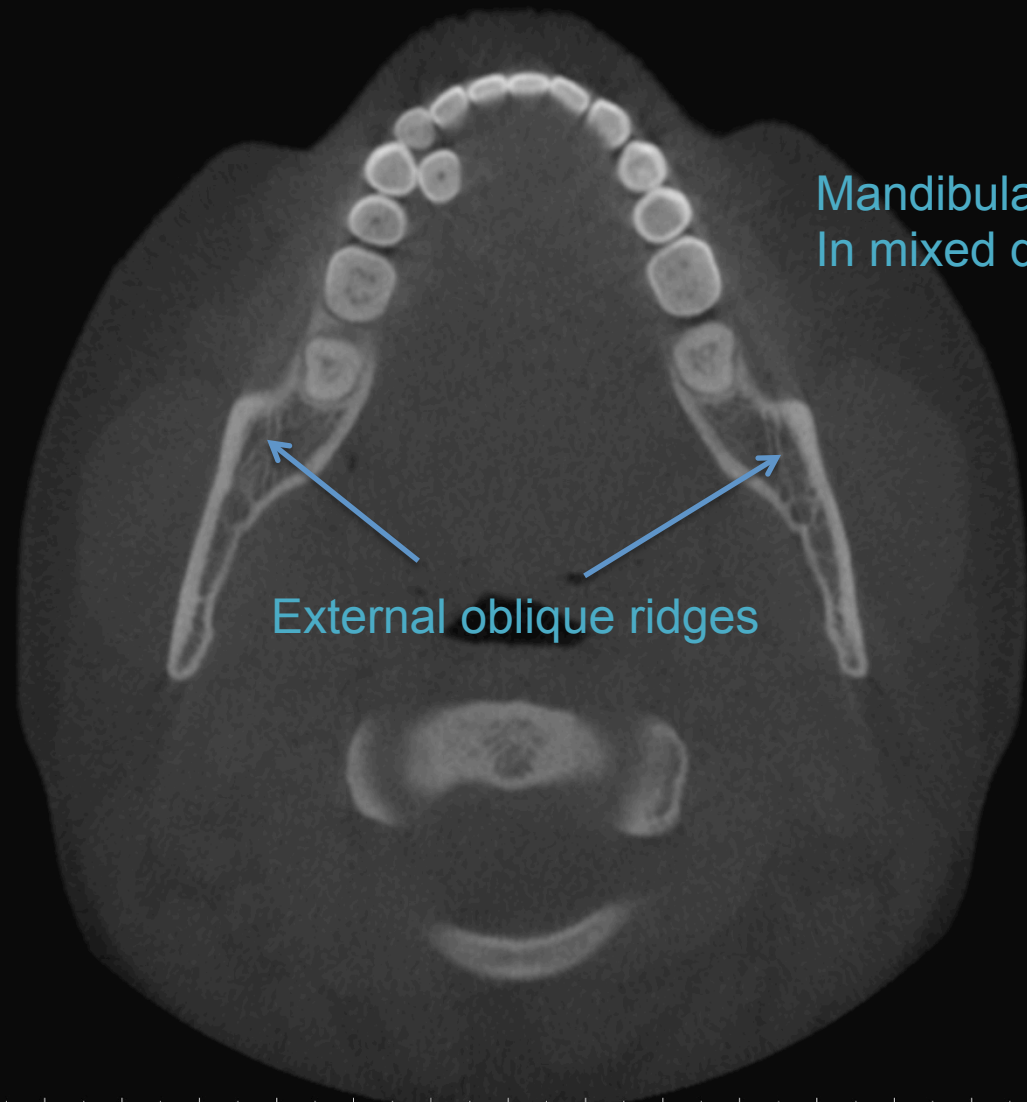

Mandibular dental arch
In mixed dentition stage

External oblique ridges



UNIVERSITY
OF MANITOBA

Rady Faculty of
Health Sciences

2.20
(mm)

1.20
cm

R

L



2.50
mm



UNIVERSITY
OF MANITOBA

Rady Faculty of
Health Sciences

1.20
cm

R

L



2.50
mm



UNIVERSITY
OF MANITOBA

Rady Faculty of
Health Sciences

1.20
cm

R

L



2.50
mm



UNIVERSITY
OF MANITOBA

Rady Faculty of
Health Sciences

1.20
cm

R

L



2.50
mm



UNIVERSITY
OF MANITOBA

Rady Faculty of
Health Sciences

1.20
cm

R

L



2.50
mm



UNIVERSITY
OF MANITOBA

Rady Faculty of
Health Sciences

1.20
cm

R

L



2.50
mm



UNIVERSITY
OF MANITOBA

Rady Faculty of
Health Sciences

1.20
cm

R

L



2.50
mm



UNIVERSITY
OF MANITOBA

Rady Faculty of
Health Sciences

1.20
cm

R

L

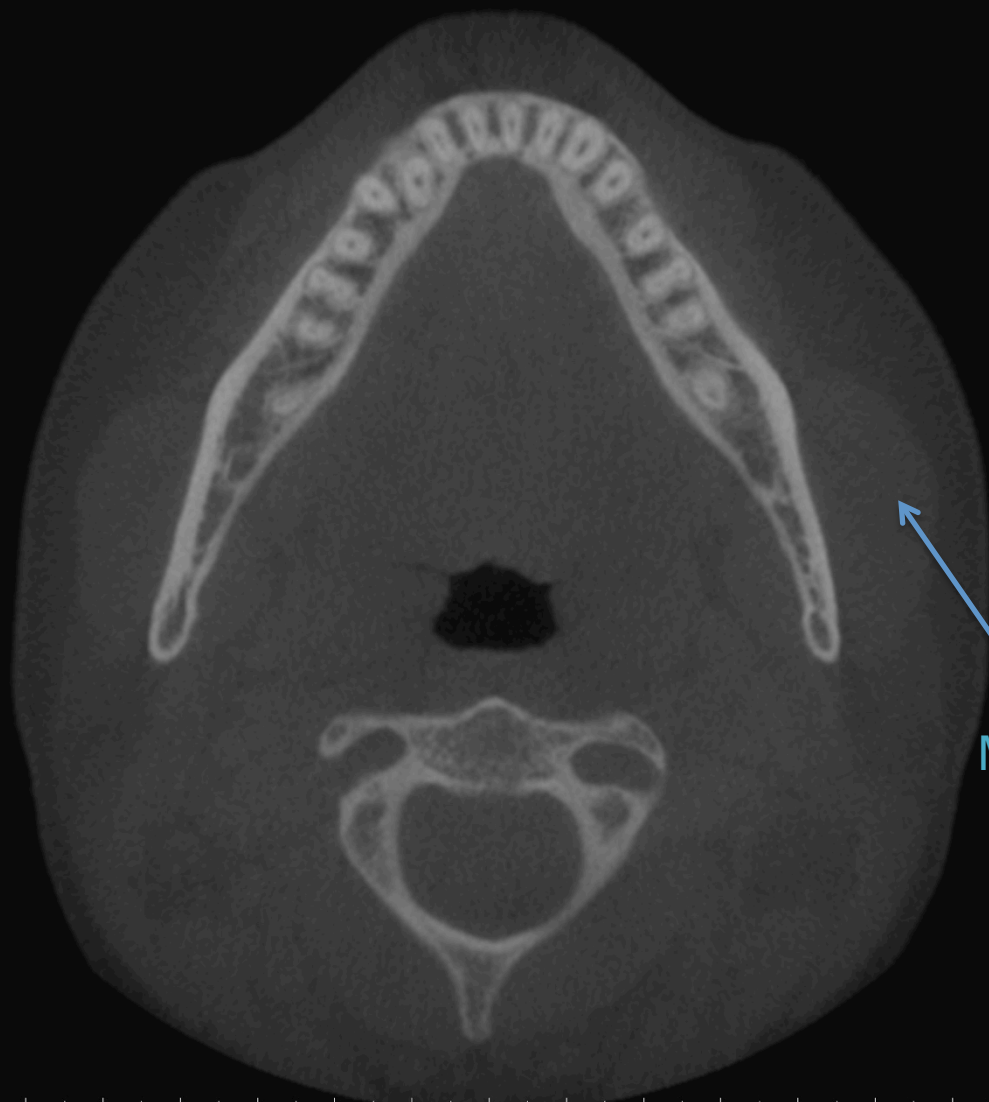

Masseter muscle

2.50
mm



UNIVERSITY
OF MANITOBA

Rady Faculty of
Health Sciences

1.20
cm

R

L



2.50
mm



UNIVERSITY
OF MANITOBA

Rady Faculty of
Health Sciences

1.20
cm

R

L



2.50
mm



UNIVERSITY
OF MANITOBA

Rady Faculty of
Health Sciences

1.20
cm

R

L



2.50
mm



UNIVERSITY
OF MANITOBA

Rady Faculty of
Health Sciences

1.20
cm

R

L



2.50
mm



UNIVERSITY
OF MANITOBA

Rady Faculty of
Health Sciences

1.20
cm

R

L



2.50
mm



UNIVERSITY
OF MANITOBA

Rady Faculty of
Health Sciences

Root apices of mandibular dentition

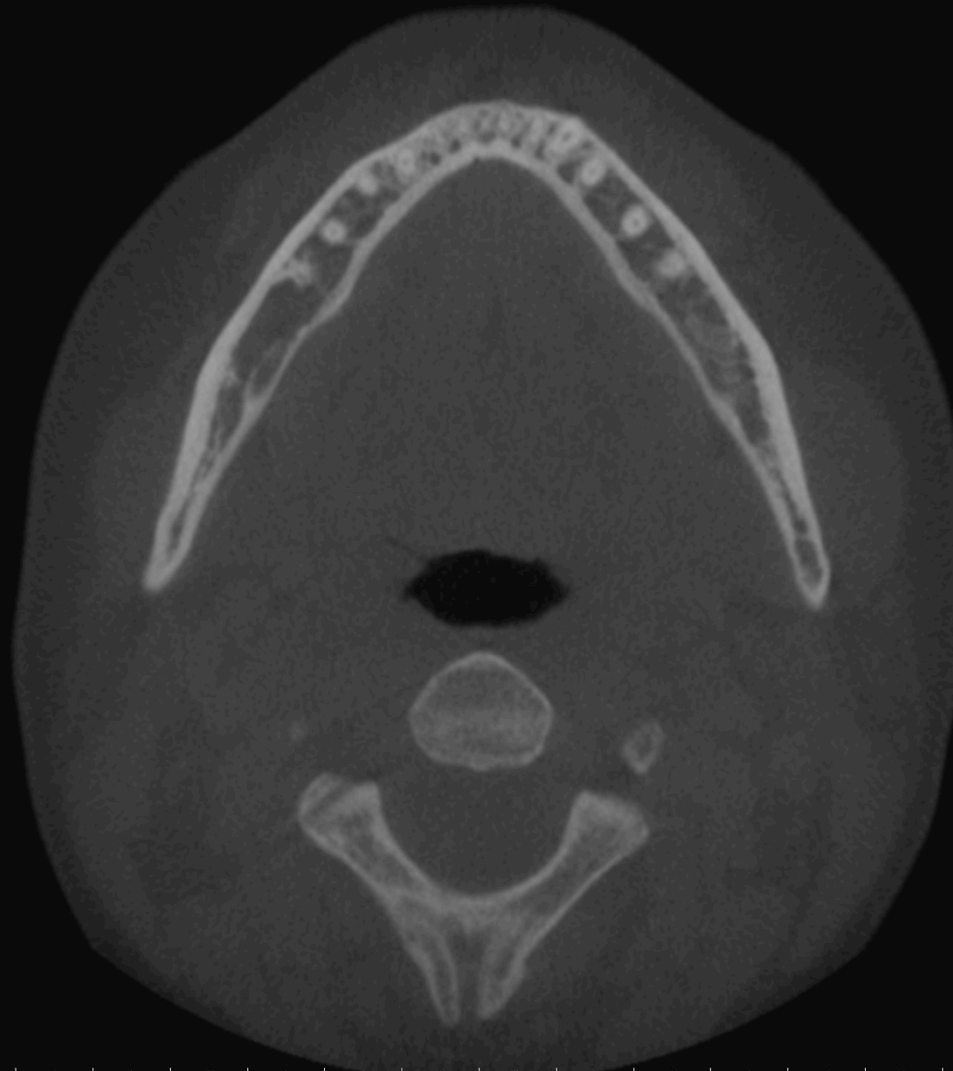

1.20
cm

R

L

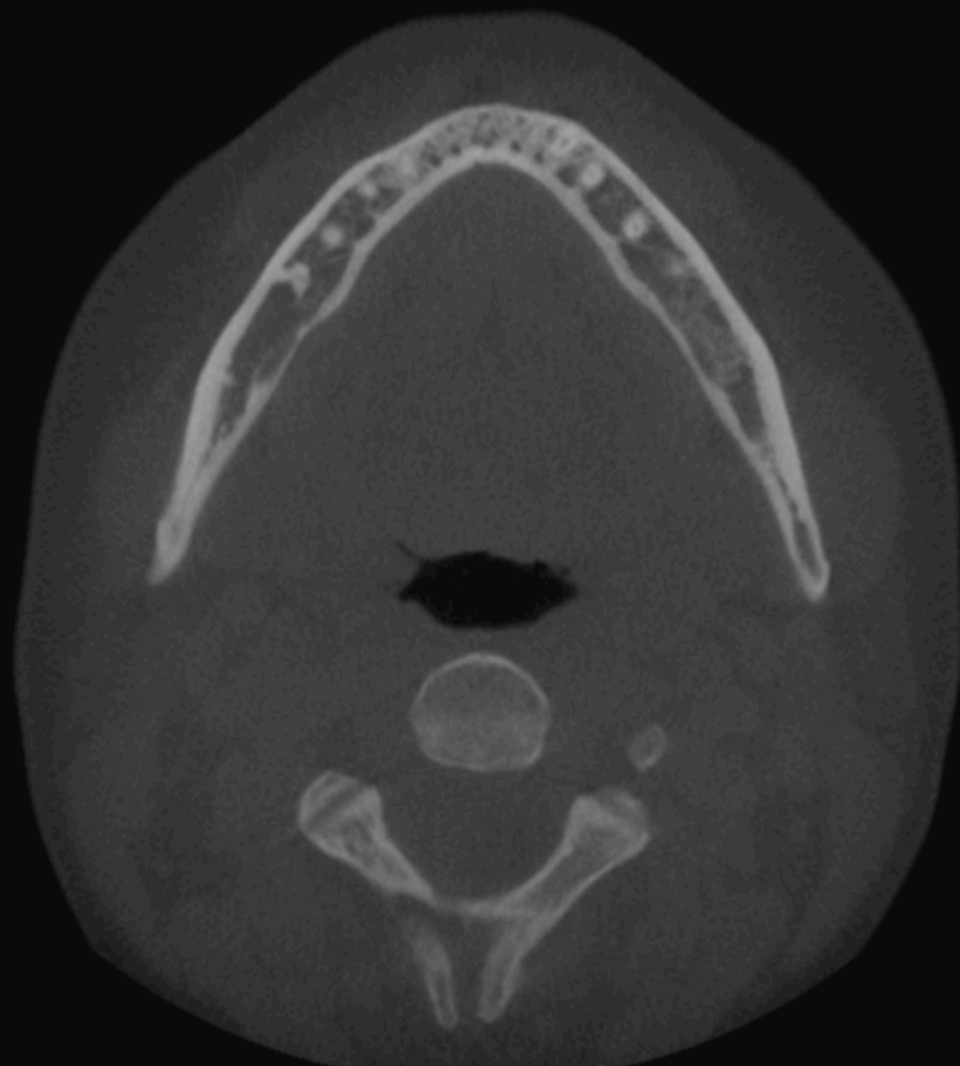

2.50
mm



UNIVERSITY
OF MANITOBA

Rady Faculty of
Health Sciences

1.20
cm

R

L



2.50
mm



UNIVERSITY
OF MANITOBA

Rady Faculty of
Health Sciences

1.20
(mm)

R

L

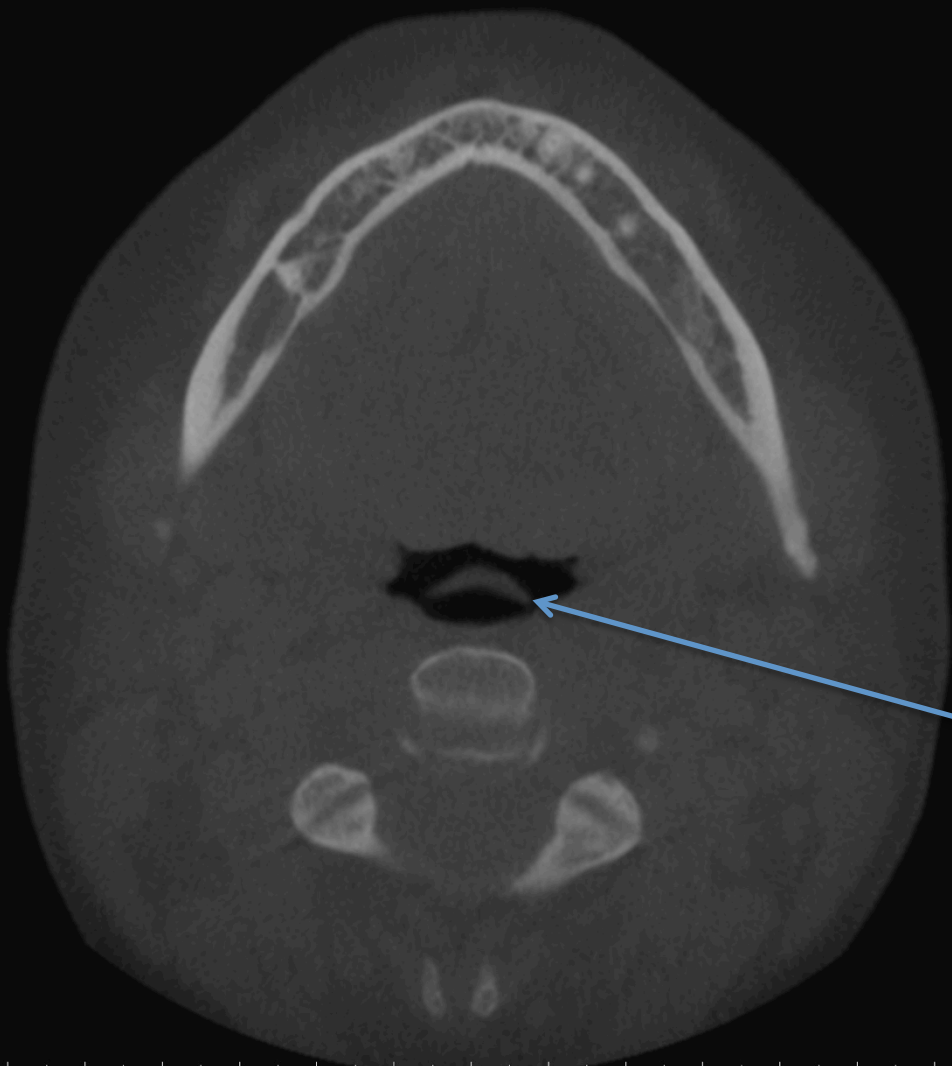

Epiglottis

2.50
(mm)



UNIVERSITY
OF MANITOBA

Rady Faculty of
Health Sciences

1.20
cm

R

L



2.50
mm



UNIVERSITY
OF MANITOBA

Rady Faculty of
Health Sciences

1.20
cm

R

L



2.50
mm



UNIVERSITY
OF MANITOBA

Rady Faculty of
Health Sciences

1.20
cm

R

L



2.50
mm



UNIVERSITY
OF MANITOBA

Rady Faculty of
Health Sciences

1.20
cm

R

L



2.50
mm



UNIVERSITY
OF MANITOBA

Rady Faculty of
Health Sciences

1.20
cm

R

L



2.50
mm



UNIVERSITY
OF MANITOBA

Rady Faculty of
Health Sciences

1.20
cm

R

L



2.50
mm



UNIVERSITY
OF MANITOBA

Rady Faculty of
Health Sciences

1.20
cm

R

L



2.50
mm



UNIVERSITY
OF MANITOBA

Rady Faculty of
Health Sciences

1.20
(mm)

R

L

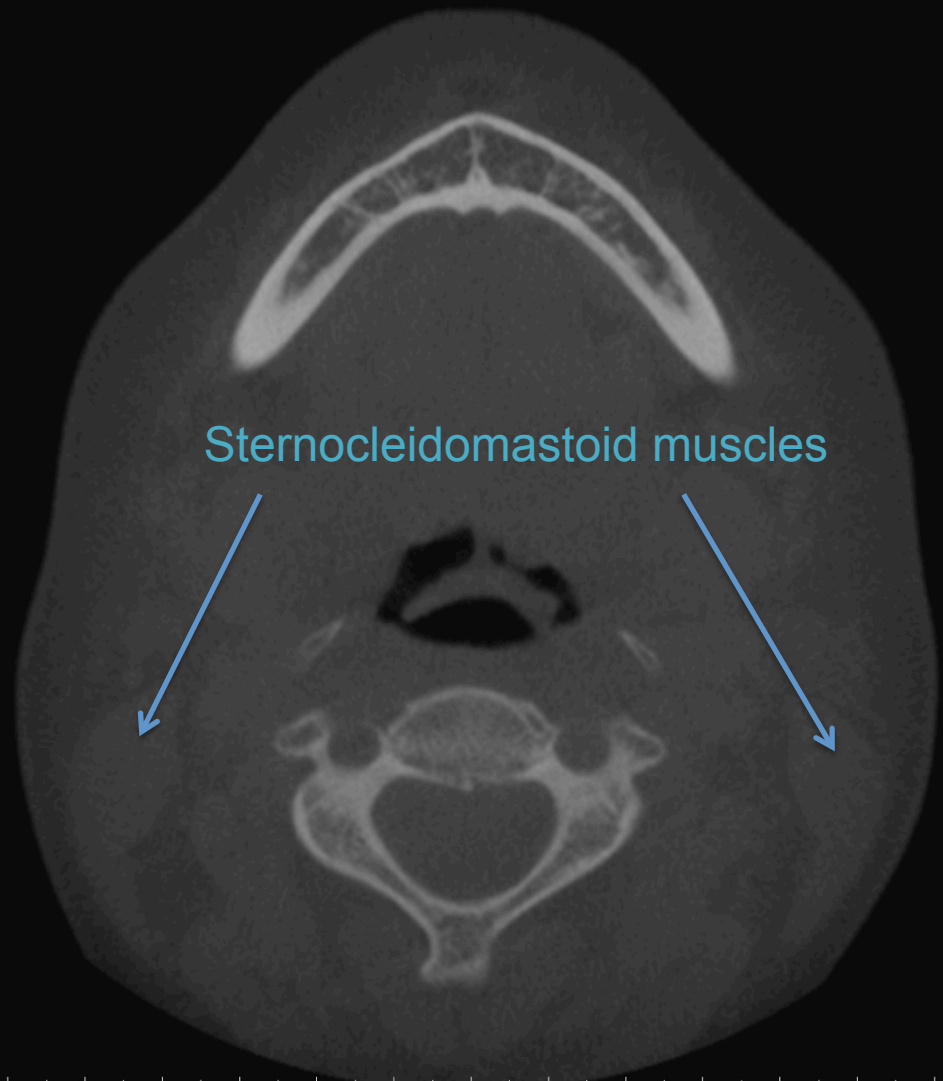

Sternocleidomastoid muscles



2.50
(mm)



UNIVERSITY
OF MANITOBA

Rady Faculty of
Health Sciences

1.20
cm

R

L

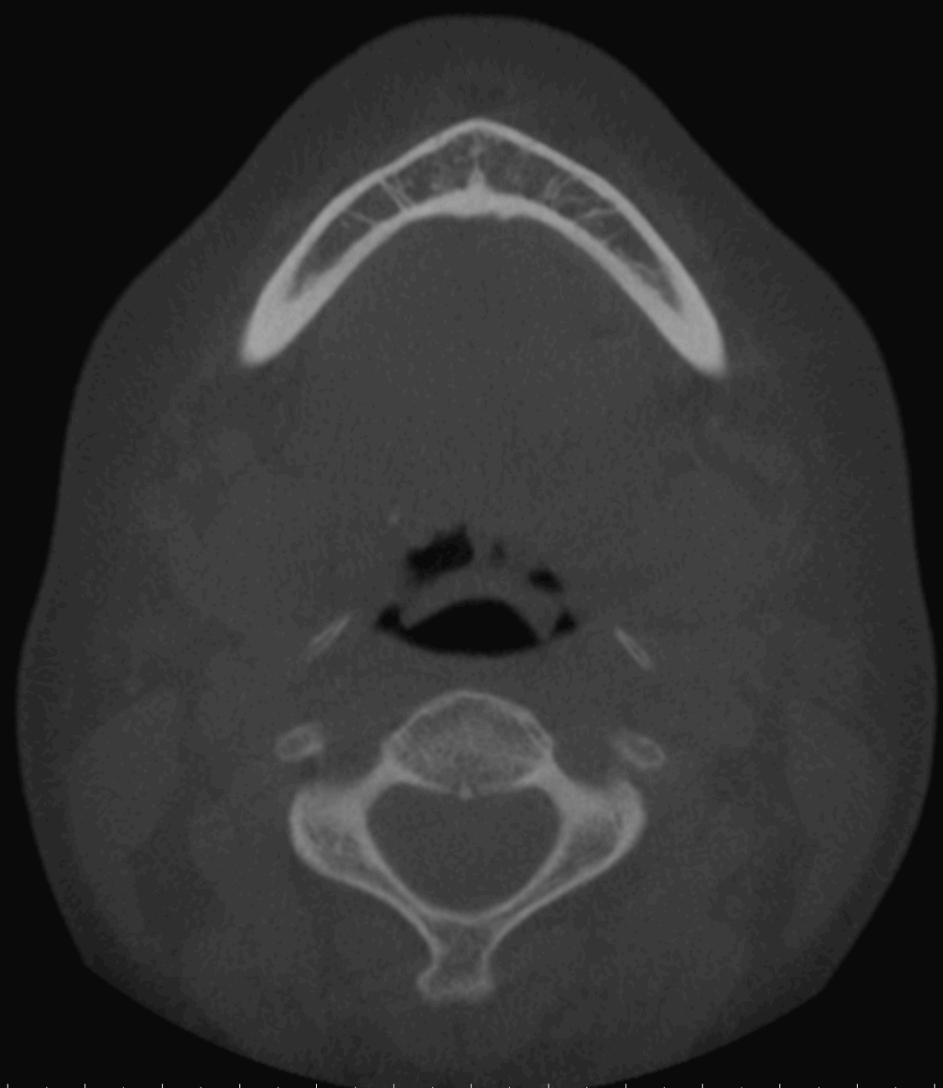

2.50
mm



UNIVERSITY
OF MANITOBA

Rady Faculty of
Health Sciences

1.20
cm

R

L



2.50
mm



UNIVERSITY
OF MANITOBA

Rady Faculty of
Health Sciences

1.20
cm

R

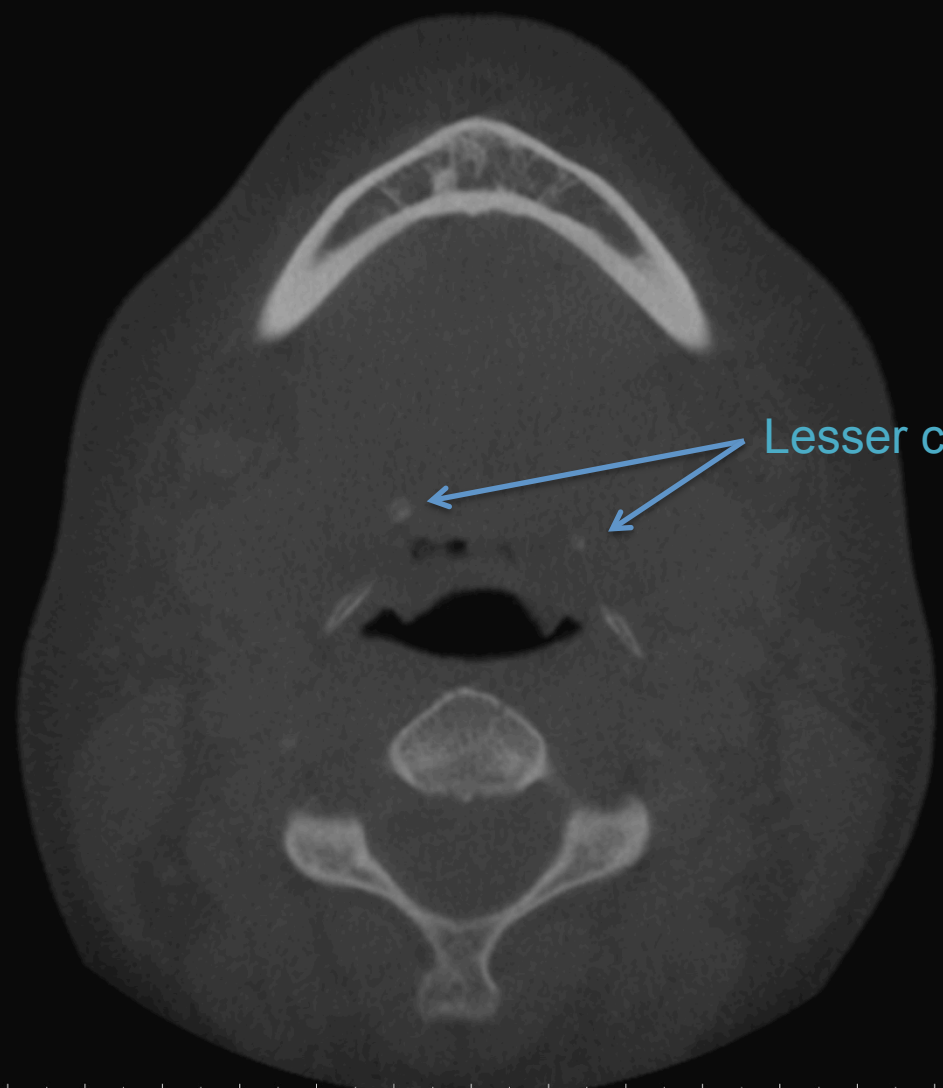

Lesser cornu of hyoid bone

2.50
mm



UNIVERSITY
OF MANITOBA

Rady Faculty of
Health Sciences

1.20
(mm)

R

L

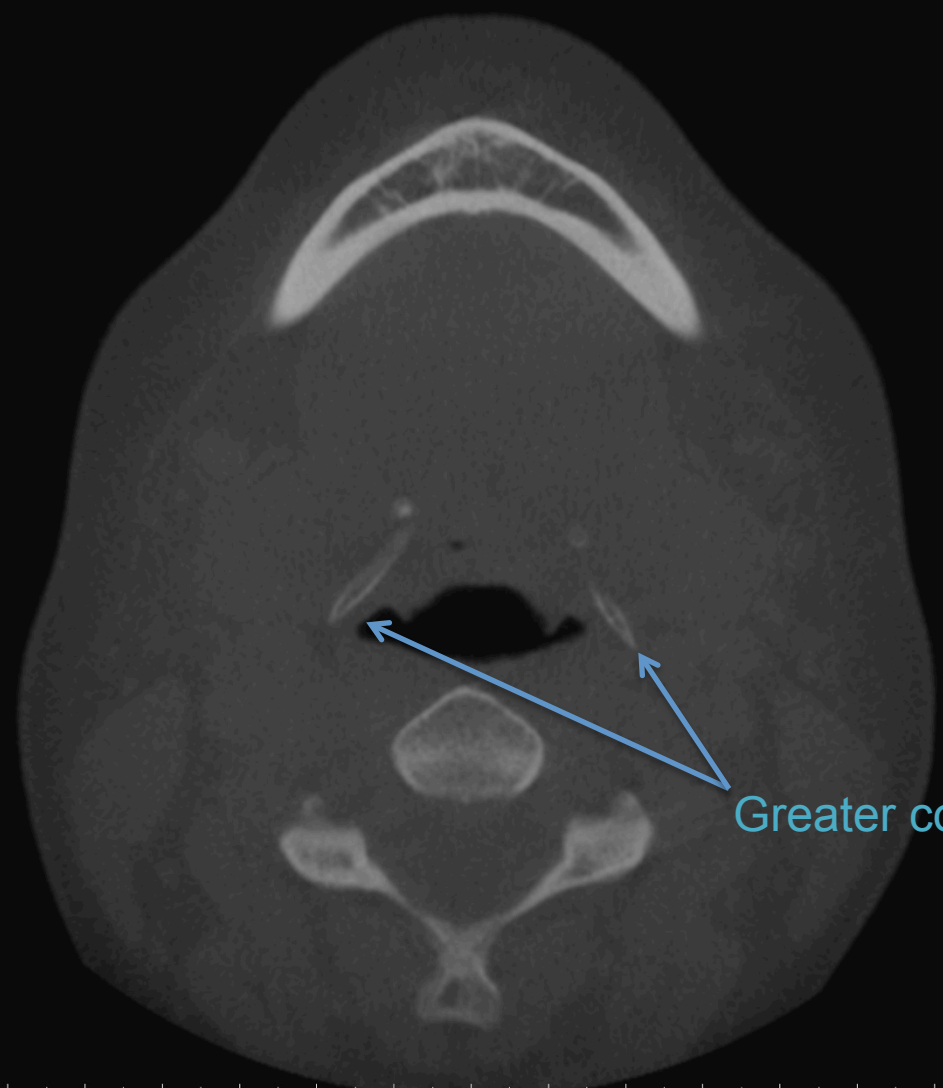

Greater cornus of hyoid bone

2.50
(mm)



UNIVERSITY
OF MANITOBA

Rady Faculty of
Health Sciences

1.20
cm

R

L

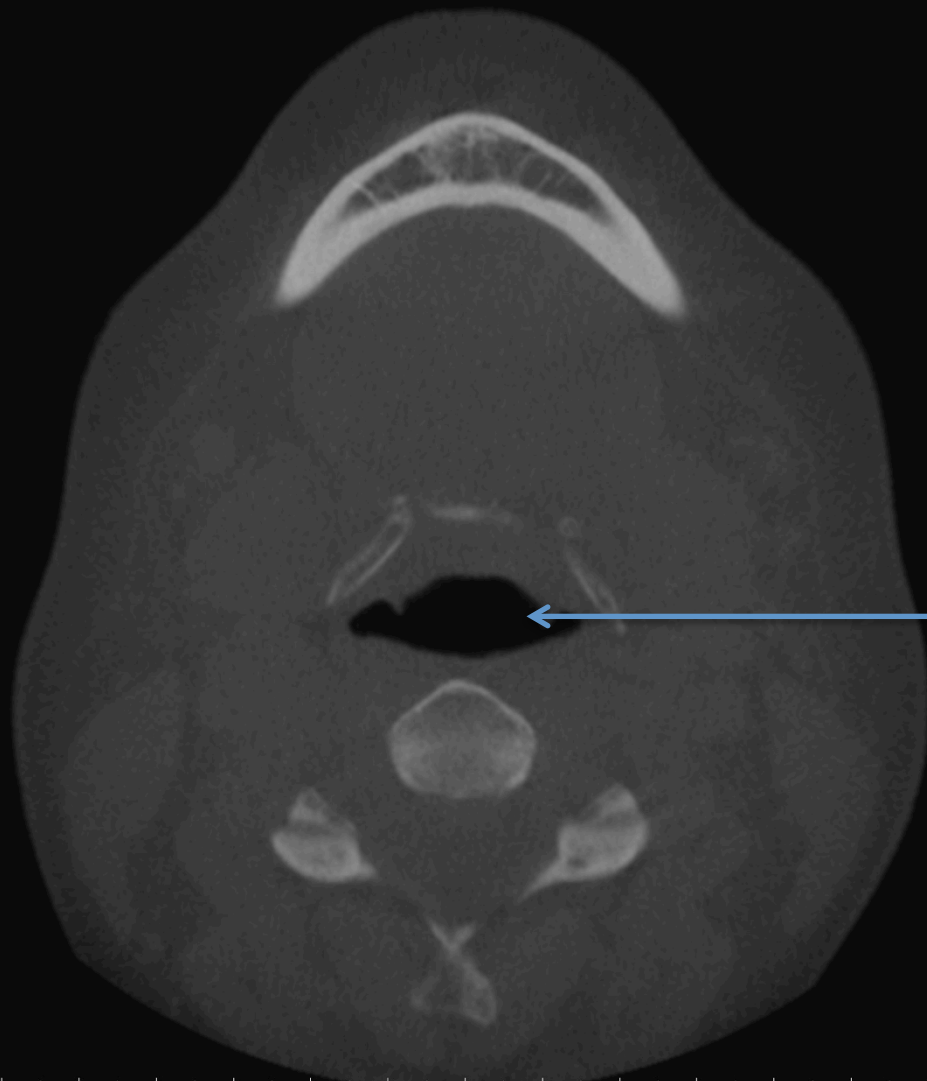

Hypopharynx

2.50
mm



UNIVERSITY
OF MANITOBA

Rady Faculty of
Health Sciences

1.20
cm

R

L

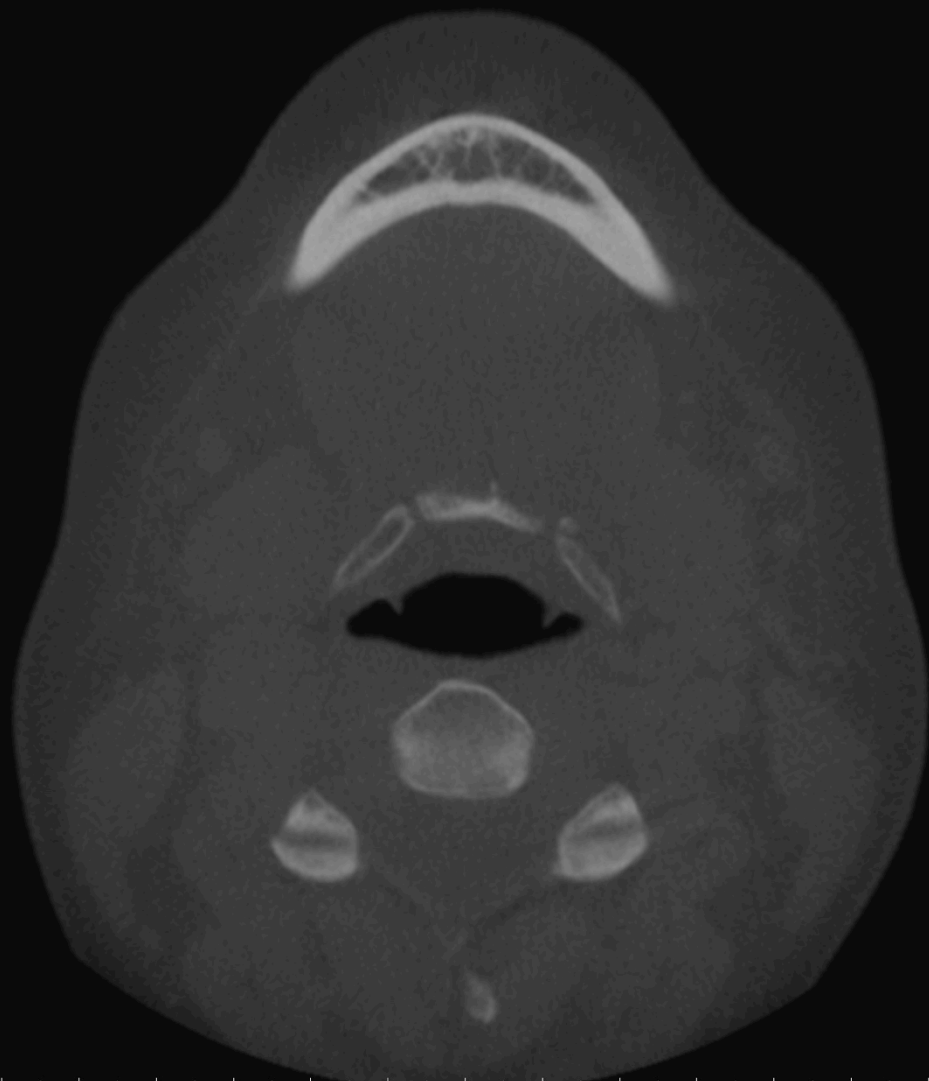

2.50
mm



UNIVERSITY
OF MANITOBA

Rady Faculty of
Health Sciences

Platysma muscle

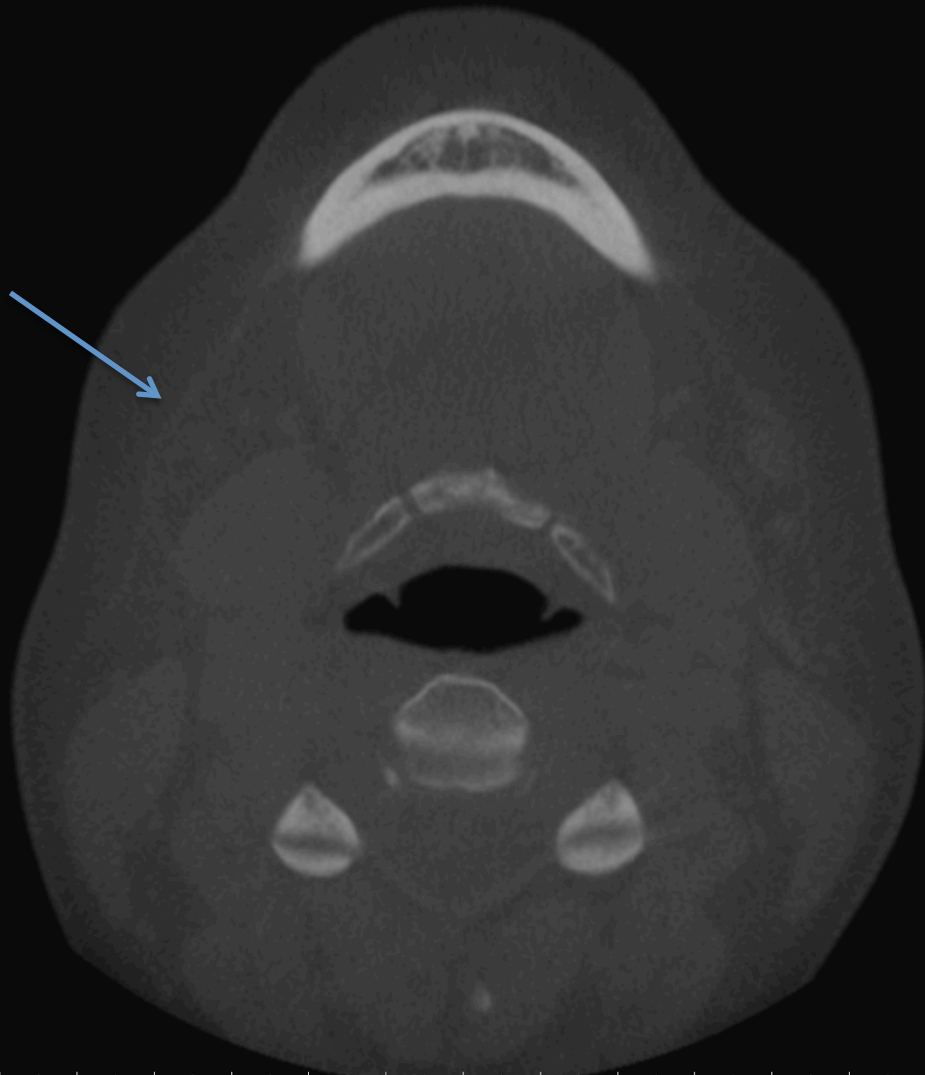
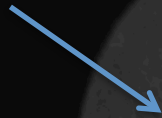

UNIVERSITY
OF MANITOBA

Rady Faculty of
Health Sciences

1.20
cm

R

L

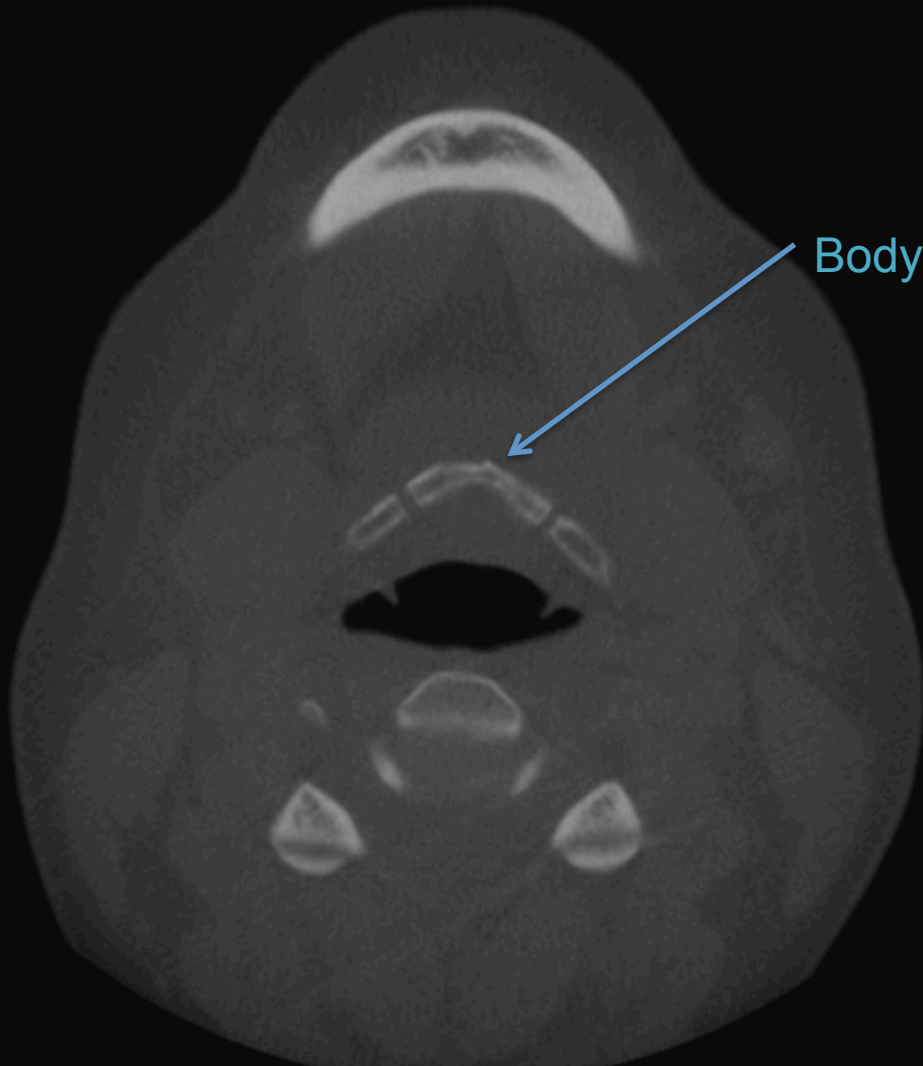

Body of hyoid bone

2.50
mm



UNIVERSITY
OF MANITOBA

Rady Faculty of
Health Sciences

Anterior digastric muscles

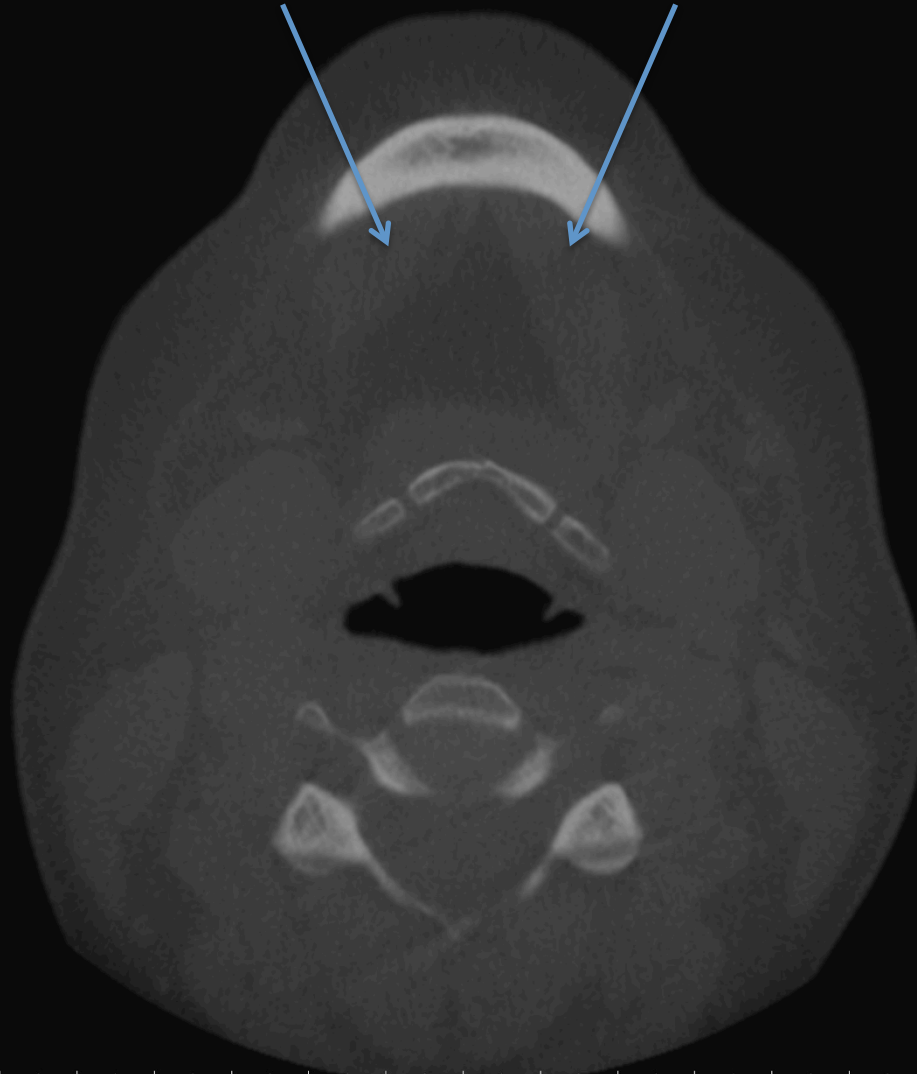

UNIVERSITY
OF MANITOBA

Rady Faculty of
Health Sciences

1.20
(mm)

Inferior border of mandible

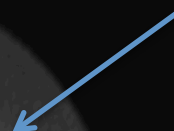

R

L

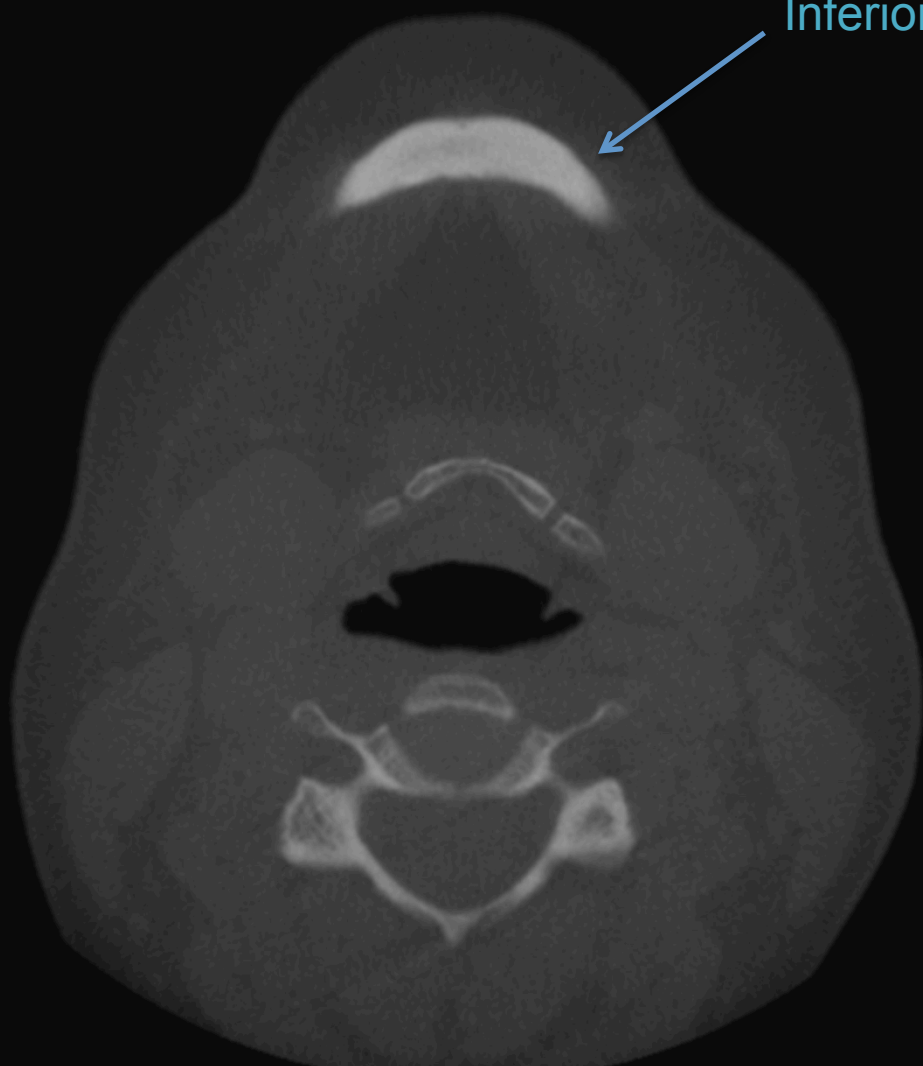

2.50
(mm)



UNIVERSITY
OF MANITOBA

Rady Faculty of
Health Sciences

1.20
(mm)

R

L

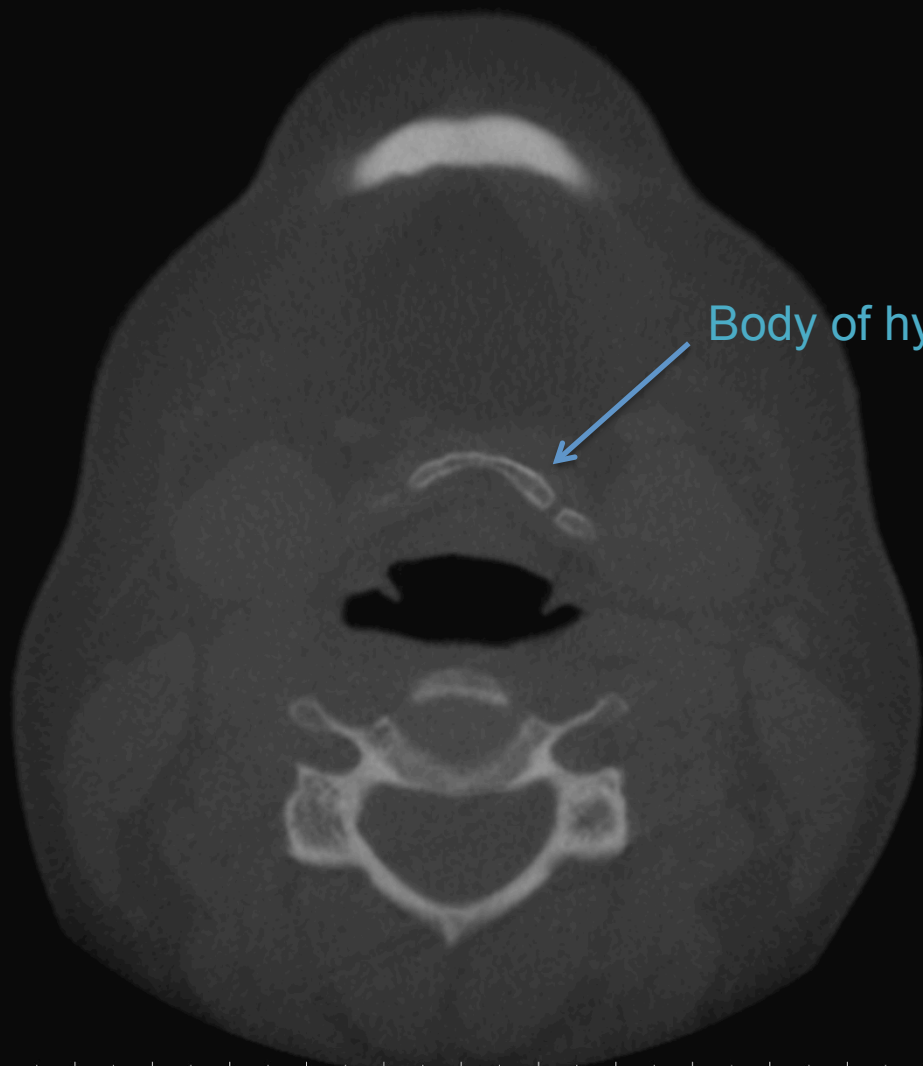

Body of hyoid bone

2.50
(mm)



UNIVERSITY
OF MANITOBA

Rady Faculty of
Health Sciences

1.20
cm

R

L

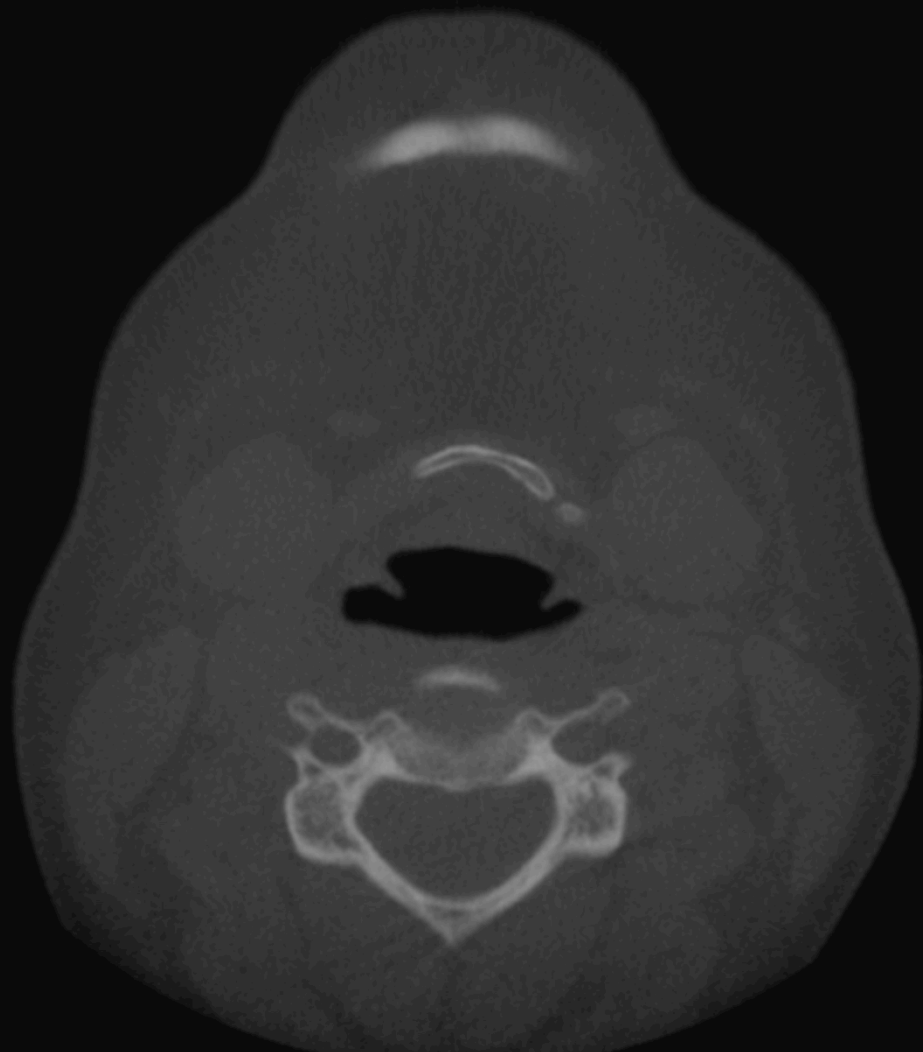

2.50
mm



UNIVERSITY
OF MANITOBA

Rady Faculty of
Health Sciences

1.20
cm

R

L

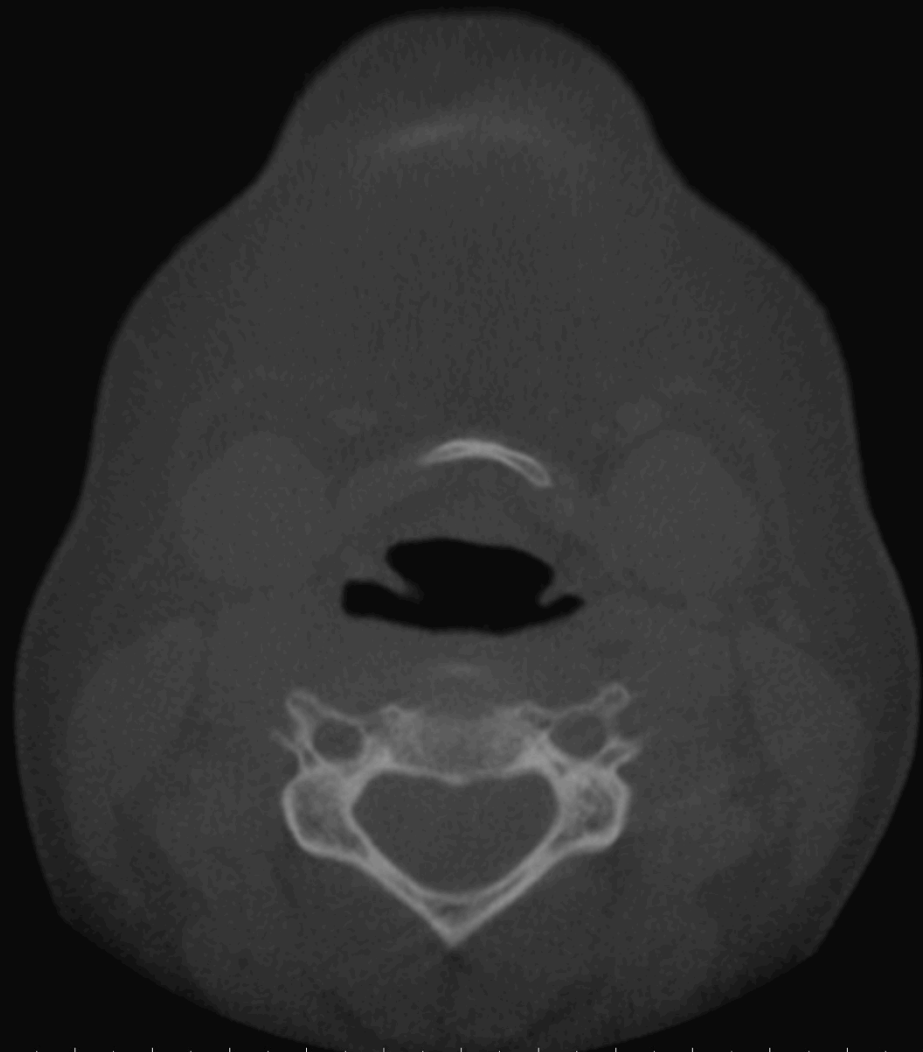

2.50
mm



UNIVERSITY
OF MANITOBA

Rady Faculty of
Health Sciences

140 (mm)

R

L

Transverse foramina

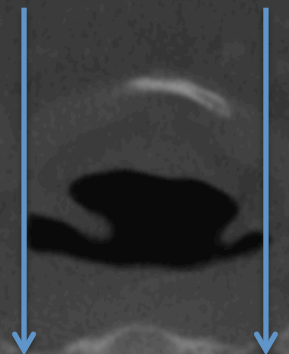

240 (mm)



UNIVERSITY
OF MANITOBA

Rady Faculty of
Health Sciences

1.20
cm

R

L

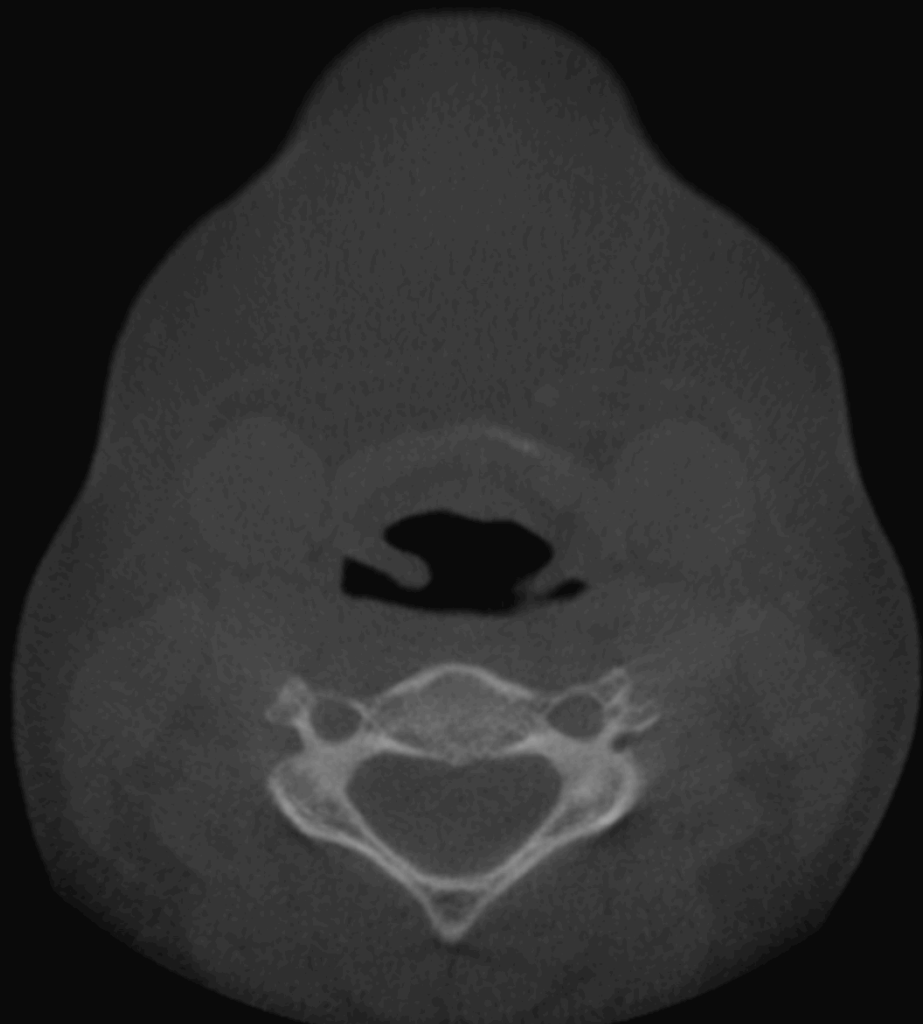

2.50
mm



UNIVERSITY
OF MANITOBA

Rady Faculty of
Health Sciences

1.20
cm

R

L

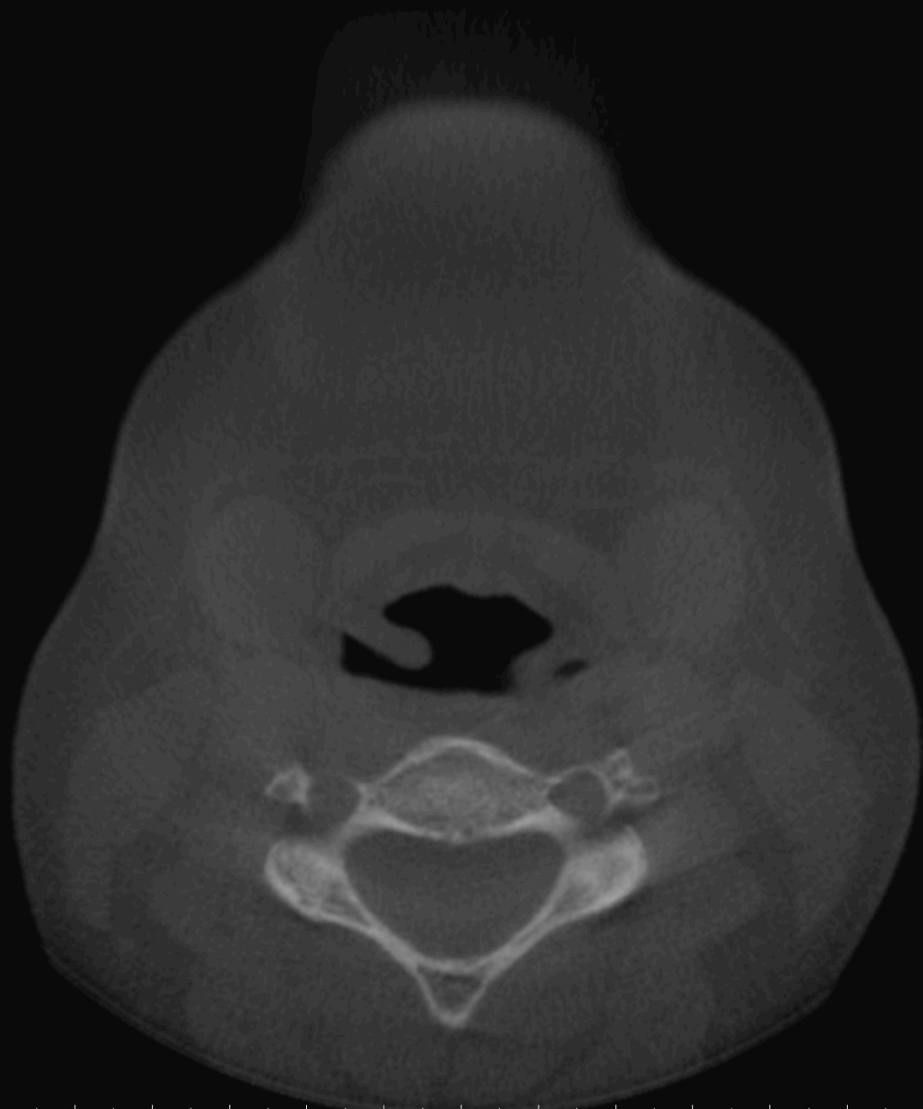

2.50
mm



UNIVERSITY
OF MANITOBA

Rady Faculty of
Health Sciences

1.20
cm

R

L



2.50
mm



UNIVERSITY
OF MANITOBA

Rady Faculty of
Health Sciences

1.20
(mm)

R

L



Chin rest

2.50
(mm)



UNIVERSITY
OF MANITOBA

Rady Faculty of
Health Sciences